

**WEATHER**

Min-Max-Precip	48	Trace
41	50	0.00
39	48	0.00
37	46	0.00
35	44	0.00
33	42	0.00
31	40	0.00
29	38	0.00
27	36	0.00
25	34	0.00
23	32	0.00
21	30	0.00
19	28	0.00
17	26	0.00
15	24	0.00
13	22	0.00
11	20	0.00
9	18	0.00
7	16	0.00
5	14	0.00
3	12	0.00
1	10	0.00

# The Chelsea Standard

**QUOTE**  
 "There are heroes of evil as well as of good."  
 La Rouchefoucauld.

NINTH YEAR—No. 45      14 Pages This Week      CHELSEA, MICHIGAN.      MAY 1 1969      10c per copy      SUBSCRIPTION: \$3.00 PER YEAR

## THE SCHOOL BOARD

### Millage Support Asked

This year, your schools are asking for your support. The school board which you elected has, after much deliberation, established a budget that we believe will continue to give your children a good education for as reasonable a cost as possible.

Every registered voter may vote in the special election held on May 5. You will be asked to vote on a renewal of the millage and an additional 4.33 mills to make a total of 8.83 mills for operation. However, the total increase, or millage, is actually 3.83 mills because we have been able to reduce the debt retirement levy. Because of increased valuation in the district, we will be able to reduce the debt retirement levy from 6 mills to 5 1/2 mills. This 1/2 mill reduction, subtracted from the 4.33 increase necessary for operation, makes the net increase in the total levy 3.83 mills.

We have tried to give you, through all the usual means as the newspaper, meetings and individual conversation, all the information on this millage election. We believe you are concerned about our schools and the program offered. We hope that you will share our belief and sincerely ask your support for the May 5th millage election.

- Chelsea School District Board of Education
- Donald Irwin, President
  - Charles Lancaster, Secretary
  - Robert Taylor, Treasurer
  - Charles Powers, Trustee
  - Herman Koenn, Trustee
  - Jay Hopkins, Trustee
  - Ed Lewis, Trustee

### Alvin Foor Dies Tuesday At Hospital

Alvin C. Foor, 63, a native of Chelsea and business man, died Tuesday, April 29, at St. Joseph Mercy Hospital, Ann Arbor, after an illness of several months. He had lived at 548 Chandler St. for the past 11 years.

Born July 30, 1905 in Chelsea, he was a son of Noah and Estelle Kraft Foor. He was married to Lillian Breitenwischer on April 11, 1925.

Mr. Foor had operated the Foor Mobil Service at 520 S. Main St. for the past 30 years.

He is survived by his widow, a son, Richard Foor of Flint and two grandchildren, as well as two sisters, Mrs. Andrew (Glady) Barkholtz of Saginaw and Mrs. Garnett (Blanche) Wilson of Tylertown, Miss. Another sister, Mrs. Nina D. Young, preceded him in death on April 6, 1969.

Mr. Foor attended the First Congregational United Church of Christ of Chelsea.

Funeral services will be held on Friday, May 2, 1:30 p.m., at the Burghardt Funeral Home with the Rev. Daniel Kelin officiating. Burial will follow in Oak Grove Cemetery. Memorial contributions may be made to the Congregational church Organ Fund. Cards for the purpose are available at the funeral home, where friends may call.



**STUDENT COUNCIL OFFICERS** elected last Wednesday gather in the library for a few minutes Tuesday afternoon. Elected in school-wide Chelsea High voting were Pat Gilbert, president, seated left; Roxanne Shears, vice-president, seated right; standing from left, Jacquie Bailey, senior class representative; Jane Mann, junior class representative; and Jeff Reed, sophomore representative. A freshman representative will be elected in the fall and a secretary will be selected from among student council members at a later date. Other candidates for student council offices were Kathy Grob and Caryl Thornton for president; Sherry Navin for vice-president; Caryn Thornton for senior representative; and Jan McGaw for sophomore representative.

## School Millage Election Slated Next Monday

### Board Asks Increase of 3.83 Mills Over Last Year To Cover Operations

Chelsea school district voters will decide the fate of the proposed net increase of 3.83 mills Monday, May 5 at the annual school millage election.

Polls will be open from 7 a.m. to 8 p.m. in the large-group instruction room at Beach Intermediate school. Voters should park in the school lot and enter through the east entrance.

All registered voters who have lived in the Chelsea school district for at least 30 days will be eligible to vote. Property ownership is not a requirement for eligibility.

The net increase of 3.83 mills represents a renewal of the 7.65

### Practical Use Sought for Old Junior High

Two large items in the proposed Chelsea school district budget for 1969-70 are the demolition of the former Junior High building and application of a second coat of blacktop to Mayer Dr.

Chelsea school district has already spent approximately \$35,000 on Mayer Dr., and Chelsea schools Business Manager Fred Mills estimated that an additional \$10,000 would be required for the second coat of blacktop that must be applied before it will be acceptable as a village street.

The Board of Education and Village of Chelsea agreed to specifications, including 2.5 inches of blacktop plus certain substructure, 1.5 inches was applied last spring and the additional inch will be applied this year, if funds are available.

From the time Mayer Dr. is taken over by the village, the school district will not be responsible for upkeep, improvements or snow removal. The village donated snow removal on the half-mile road during the past winter.

Village Administrator Frederick Weber explained that school district funds, rather than village money, was spent because all developments, from houses to schools, are furnished with road, sewer, gutter and curb facilities by the developer, not the village. However, when Mayer Dr. becomes a village road, Chelsea will receive state funds to help finance it.

If funds are available this year, Chelsea school district will open bids again on the demolition of the old Junior High school. At the present time plans include removal of the entire building.

An attempt has been made to sell the building and property in the past, and local sentiment caused the village to offer \$15,000 for the property in hopes that it could be used to serve the community in (Continued on page six)

## Michigan Week Plans Underway

It will be time for Chelsea residents of all ages and interests to join in the annual state week of festivities, activities and fun—yes, Michigan Week is here and the state will be "doing its own thing" on a grand scale.

Mayor William G. Milliken closed the 18th annual Michigan Week, May 17 to 24. Heading the observance will be Conrad W. Harnet, this year's Michigan Week Chairman. Harnet served on Michigan Week committee in 1958 and is currently active in the family as a board member of the Chestnut and Merit Badge Club for Boy Scouts.

Michigan Week is sponsored by the Greater Michigan Foundation.

### Paper Drive Underway By Boy Scouts

Scrap paper placed in the semi-trailer parked at Stop & Shop in Chelsea Saturday will be traded for money for tents and camping equipment for Boy Scout Troop 420.

Persons wishing to have old papers and magazines picked up may call any of the following persons, or drop them off at their homes until May 3.

Chelsea persons may call or deposit paper with Jack Pfeife, 165 E. Middle St., Herbert Hintz, 262 Harrison St., or Danny Foystik, 13445 Old US-12.

Persons in the Cavanaugh Lake area may call or deposit paper with Carmer Slocum, 325 Glazier Rd., or Arthur Stoll, 517 Glazier Rd.

Persons in the Waterloo and Sugar Loaf Lake area may call or deposit paper with Cecil Clouse, 8140 Washington St., Waterloo, or Oscar Har...

### Man, Dig That Crazy Dress for Sadie Hawkins

She strolled into Chelsea High school in polka dot hiphuggers, a bare midriff blouse that tied in front, an unbuttoned overshirt and a white stripe painted around her waist where a belt might be found on some people.

She was not confined to a padded cell.

She was legitimately participating in polka dot day Tuesday, like many other Chelsea High students.

During this week, dubbed Sadie Hawkins Week by the Student Council, each day has a special clothing theme. Tuesday, for example, was polka dot day. Dots of all sizes and colors were found glued and painted to clothing and skin at CHS.

Certain students had small dots in assorted colors painted on their faces and on legs. A few boys and large number of girls wore dotted clothes.

Monday was roaring '20's day. One of the highlights of the day was a black scoop-neck dress with fringe practically dusting the ground, according to eyewitness accounts. The dress made its debut during the current wearer's grandmother's early days. Fellow students were seen with garters around their sleeves and derbies, and at least one wore a garter around his leg. At least one male teacher wore a svelte garter.

A "big-fuzzy-black-feather" accented a tiered black dress and beads worn by one modern-day flapper, and garters peeked daringly out from under some dresses.

Wednesday knees were in style as large numbers of Chelsea High students took to bermudas on "Bermuda Day."

Participation so far was described as medium for girls, fairly light for boys, and very light for teachers, no administrators were reported in polka dots or garters. Today is dress up day, and Friday will be Lil' Abner and Daisy Mae Day.

The week will end with a dance Saturday night.

### Junior Olympics Set Saturday By Student Council

Youngsters plotting to be future olympic winners should warm up their sneakers and old clothes for the first step on their illustrious athletic careers Saturday.

Other with the more limited goals of having fun and a few hours of athletic competition are also welcome at the Chelsea High school student council junior olympics.

Spectators will be able to watch boys and girls in grade one to six participate in the 50-yard dash, 100-yard dash, hurdles, sack races and long run. Ribbons will be awarded for winners in each event and age group. Acting judges will be teachers and student council members.

There will be no entry charge. Events will be from 11 a.m. to 1 p.m.

### Kiwanis Club Pays Tribute To Firemen

Chelsea Kiwanis Club entertained 17 Chelsea volunteer firemen at Monday night's dinner meeting.

Fire Chief Jim Gaken and Auxiliary Police Chief Calvin Summers were given awards in recognition for their service to the community.

Walter Zeeb introduced Jim Gaken who discussed fire equipment and the function of the fire department and introduced his men. Claude Spiegelberg has been with the department the longest time, with a total of 50 years of service as a volunteer fireman.

Guests included Ron Eder, Dave Murphy, Thomas Dmoach, and the Rev. George C. Dourmea.

President William Rademacher announced that the annual president's exchange will be next week. The president of the Mason Kiwanis Club will handle next Monday's meeting and four or more men from Chelsea will visit the Mason meeting Tuesday, where "The Alaska Kid" will present the program.

Don Turner's travelogues were sell-outs in Chelsea for both the 6 p.m. and 8 p.m. showings.

### Kindergarten Round-Up Set Friday, May 6

Kindergarten Round-up will be held at South Elementary school on Friday, May 16.

Rural children and parents are asked to come from 8:30 to approximately 10 a.m., and town children and parents from 1:30 to approximately 3 p.m.

To be eligible for kindergarten in September, children must be five years old on or before Dec. 1. Parents should bring birth certificates to the round-up.

This enrollment date and place is for all pre-kindergarten children in the Chelsea School District. Further details will be announced later.



**SMILES OF VICTORY** brighten the faces of Scout Pack 455 Pinewood Derby winners Scott (left), and Jeff Elkins, right as they pose with their trophies. Scoutmaster Ron Eder. The annual Pack 455 Derby was held April 24 at South school. The Cub Scouts were from a pine wood block, axes, in-

### Track Team Wins Eagle Invitational

Last Saturday the Chelsea High track team outdistanced 11 other entries to win the Class B section of the Eagle Relays at Jackson Parkside.

Only East Jackson's 33 points was close to Chelsea's winning 34, although the meet was hotly contested with Tecumseh earning 29 points, Sturgis 27 and Holt 21.

Chelsea built up an early lead in the morning field events when Larry Blackwell won the pole vault at 12' 3" and Jim Wojcicki took second with a 12' jump. Rick Slane won the long jump with a record-breaking jump of 22' 2", breaking the school and meet record remaining the mile relay. East Jackson had taken the lead, 29-28. Chelsea's mile relay team of Jim Wojcicki, Doug Weatherwax, Mike Schnaidt and Mike McGinn came through to take first with 3:35.7 to nose out East Jackson by one point.

Mike McGinn also gave Chelsea a big win with his 2:03.5 for the 880-yard run.

Other important points were gathered by the second-place finish of the 880-yard relay team of Larry Gorton, Jim Wojcicki, Ted Bennett and Mike Schnaidt, with 1:35. Mike Bassett placed fifth in the high jump at 5' 8" and Doug Weatherwax claimed a fifth in the mile run with a good time of 4:43.5.

Last Thursday the track team also won a dual meet, defeating conference foe, Milan, 68-50. This makes the conference dual meet record 2-0 and the over-all dual meet record 5-0.

Jim Boylan won the shot put at 41' 8", and Randy Seitz was second. Karen Kargel won the high jump with 5' 8", followed by Mike Bassett in second place. Larry (Continued on page six)

### Gun Safety Course Will Graduate 60 Boys, Girls

Major Andrew J. McVeigh, III, from the ROTC program at the University of Michigan, will be guest speaker at the Wednesday night program for the 60 boys and girls graduating from the Jaycees gun safety course.

Those completing the 13-week course will be awarded arm bands and certificates of completion. The members of the team the Jaycees intend to take to the state shooting match in late May will be announced during the program, set for 7 p.m. May 7 at Chelsea High school.



**YELLOW RIBBON WINNER** at the 1969 Portage Trails Council's Scout-O-Rama held last week-end at Yost Field House, Ann Arbor, was Pack 455 from Chelsea, with their display of Cub Scout projects and crafts. Most of the booth was done at their don meetings. The background was based on the 1969 Scout-O-Rama theme, Boypower-Manpower. The booth was set up Saturday by Charles Burgess, Vern Otto and Cubmaster Duane Hall. Spokesmen for the booth Saturday were Steven Brees, Bobby Burgess, Mr. and Mrs. Burgess, Mrs. David Elkins, Robert Annabel and Jeff Elkins. That evening the Webelos had their turn and those who participated were Donald Oesterle, Steve Lyster, Jay Dellinger (Cub Scout) and Dellinger, Webelos leader. Those participating on Sunday were James Owens, James Alexander, Donald Hall, Mrs. J. Owens, Mrs. Donald Alexander and Mr. and Mrs. Hall. The boys enjoyed helping in the booth and viewing various displays by other Packs and Troops.

Established 1871 **The Chelsea Standard** Telephone GR 5-3581  
 Excellence Award By Michigan Press Association  
 1951-1952-1960-1964-1965-1966  
 Walter P. Leonard, Editor and Publisher

Published every Thursday morning at 800 North Main Street, Chelsea, Mich. 48118, and second class postage paid at Chelsea, Mich., under the Act of March 3, 1879.  
**ADDRESS CORRECTION REQUESTED**

Subscription Rates (Payable in Advance)  
 In Michigan: One Year \$3.00, Six Months \$1.75, Single Copies \$ .10  
 Outside Michigan: One Year \$4.00, Six Months \$2.25, Single Copies \$ .10  
 Service men or women, anywhere, 1 year \$3.00

MEMBER **NATIONAL NEWSPAPER** Association - Founded 1885  
 National Advertising Representative: **MICHIGAN NEWSPAPERS, INC.**  
 257 Michigan Ave. East Lansing, Mich. 48928

**Washington Report**  
 by Congressman **MARVIN L. ESCH**

This week President Nixon took the first in what I hope will be a series of steps to reform our Federal income tax laws. Although previous administrations have discussed the tax reform problem, they have been unwilling to take the necessary action to restructure the inequitable laws which have a direct effect on every taxpayer. Today, however, the President has taken direct action to reduce the burden on those who pay too much and increase the taxes of those who pay too little.

The President's major proposal was a "minimum income tax" for citizens with substantial incomes. In essence, this will prevent those persons with high income from escaping the payment of income taxes by claiming unending deductions. This limit on tax deductions will be a major step toward assuring that all Americans bear their fair share of the Federal tax burden. Care must be taken in drafting the legislation, however, that this provision does not penalize individuals in lower income brackets who have large amounts of legitimate deductions.

At the same time the President has proposed enactment of a "low income allowance" which will re-

**Sunday, May 4 SPECIALS**  
**BAKED CHICKEN and Dressing \$1.85**  
**BAKED HAM and Sweet Potato \$1.95**

A trip to the Salad and Bread Table

**PAUL BUNYAN Family Restaurant**  
 Jackson at Zeeb Roads  
 SUNDAY COCKTAILS

**Junior High Track Team Defeats Saline, 59-49**

Chelsea Junior High track team took a narrow victory from Saline-Friday by winning the final relay events and surging ahead, 59-49.

With the score tied going into the last event, Chelsea came through to win the 400 relay and 800 relay. Coach Bob Pursell said the second and thirds added the depth that carried Chelsea to victory.

Chris Tompkins took first place in the 200-yd. run and long jump. Jeff Daniels was first in high jump and again was shy of the school record, 5'2 1/2", by only one-fourth inch. Bruce Guster won first in pole-vault with a substantial 8' jump. Tom Skittenhelm took first in the 60-yard dash.

**CHARM BEAUTY SALON**  
 4396 CLEAR LAKE ROAD (Formerly of Grass Lake)  
 Two Operators - Hair Styling and Wig Service  
**PHONE 475-2700**

**HARLEY-DAVIDSON GAS or ELECTRIC GOLF CARS SALES**

Meabon's TV, Furn. & Appl.  
 1170 S. M-52, Chelsea Phone GR 5-5191



**MICHIGAN MIRROR**  
 By Elmer E. White, Secretary, Michigan Press Association

**"Marvelous Mansion"**  
 That marvelous mansion on the banks of the Grand River in Lansing remains unoccupied by Gov. William G. Milliken because of the motorized drags, antique chairs and hideaway bar inside are proving a bit too rich for political philanthropists.

Milliken and his wife Helen refuse to move from their two-bedroom apartment in East Lansing to the posh "Governor's Residence" until the \$250,000 fund drive to purchase furnishings is successful.

Reportedly, the campaign, headed by a committee of former governors, is \$100,000 short. Plans to obtain \$25,000 pledges from select industrialists, have been scrapped.

The goal should be met soon, said Senate Majority Leader Emil Lockwood (R), St. Louis, after foundations and other organizations interested in contributing held their monthly meetings.

"The delay is only temporary," assured Lockwood. "We'll get the money by the end of May, and the Governor can move in then."

The Millikens and their family cat have been on standby for two months now. Initially the delay was attributed to confusion over deed restrictions, but that was cleared up by the Attorney General March 18.

The fund-raising snag has caused the Governor minor embarrassment. For the past month he has been telling his weekly news conference he expected to move "any day now."

The mansion, valued at \$500,000, was donated to the state by Lansing trucking executive Howard Sober. But the gift included a provision the state would pay for the furnishings, many of them priceless antiques.

If the Millikens ever move in, they won't need to lift a finger. The home is loaded with electronic gadgets such as motor-driven drapes and a bar that pops from a wall at the push of a button.

There are 13 rooms, servants' quarters, five bathrooms and a four-car garage. Custom-made sofas flank the marble fireplace in a massive sunken living room.

**Big Prize**  
 Next year's state Supreme Court elections will determine if the Democrats or Republicans benefit from legislative redistricting in 1971.

That's the prediction of Justice Eugene F. Black, who is not up for re-election.

Presently the court is comprised of four Democrats and three Republicans, though members are technically elected on a non-partisan basis. The terms of two GOP members expire in 1971.

Black predicted the court will ultimately redistrict the legislature because of a deadlock within the apportionment commission following the 1970 federal population census.

"We are apt to see a partisan-divided Supreme Court deciding in 1971 whether the legislature shall be elected for the next 10 years according to a strictly one-sided Democratic plan, or a strictly one-sided Republican plan of legislative apportionment," Black said.

"The Justice proposed the legislative change procedures for nominating court candidates at party conventions, and make the selection process purely nonpartisan."

As an alternative, he suggested the parties nominate candidates "willing to commit themselves to an open presentation" of their views on criminal justice and other key issues.

"Michigan needs such a Supreme Court contest," Black said. "We then could have a campaign turning upon a really genuine as well as publicly critical issue—not one of those fake issues like last year when each candidate went about the state saying only: 'Don't you like me better than the other candidate?'"

**Uncle Lew from Lima Says:**

**DEAR MISTER EDITOR:**  
 I don't rightly know what to call my little piece this week. I been trying to put a name to what the fellers done at the country store Saturday night, and the best I come up with is they handled the truth awful careless.

It were Zeke Grubb that got to discussing them predictions about how California was going to fall in the sea, and how folks in Nevada was selling ocean front lots. The fellers started talking about the weather and took off in all directions. Anyhow, Mister Editor, I figger it was a heap better for them to git stuff out of their systems.

For instant, Josh Clodhopper said all that flooding last month called to mind some unusual weather. When he was a boy, Josh said he recollected the wind blowed so hard it started the river running backwards. Bug Hookum said that was strange, seeing as how he growed up right down the road from Josh and the strongest wind he recollected was when it turned his Ma's iron wash pot inside out.

Everybody wanted to report on unusual wind. Clem Webster told about the time this storm come up and the wind blowed so hard it blowed all the writing off tombstones in the church graveyard. Clem said he recollected that storm special, cause after it passed—he went to look about the stock and found a full-grown hen stuck inside a gallon jug. Them fellers that bulds boats in bottles ain't got nothing on the wind, was Clem's words.

Turning to other wonders of nature, Zeke allowed he onct knowed a feller that was so buck tooth he could eat corn on the cob through a screen door. And before the fellers got through swallowing that, he—said he had saw by the papers where this feller said he fenced in his hogs on account he didn't want them to mix with his neighbor's younguns.

Ed Doolittle put the stopper in the jug, Mister Editor, when he reported he had saw where the Government is paying such high prices on defense contracts that this salesman got investigated cause he told the Defense Department he could get 'em some things retail. Ed said he ain't surprised at nothing that comes out of a Government agency. He said he had saw where the Government is going ahead with questions on this new census form that a Philadelphia lawyer can't figger out, and it's agin the law not to answer 'em.

Personal, Mister Editor, I think the session proved ignorance keeps a feller young. President Hoover said the good Lord don't count the time a man spends fishing. If that works for talking without saying nothing, the fellers at the store ain't aged a month in the last five year.

Yours truly,  
 Uncle Lew.

**MONEY TROUBLE? ONE PLACE TO PAY!**  
 Credit Management Service  
 662-2565  
 215 South Fifth Ave. Ann Arbor  
 State Licensed and Bonded

**SCIO DRIVE-IN THEATRE**  
 1-94 EXIT 69 JACKSON ROAD WEST OF ZEEB ROAD

**QUEEN OF BLOOD BATH**

**JUST REMINISCING**  
 Items Taken from the Files of The Chelsea Standard

**4 Years Ago . . .**  
 Thursday, April 22, 1965—  
 Keith Pfeifle, 10-year-old son of Mr. and Mrs. Jack Pfeifle, 185 E. Middle St., was severely bitten on the left hand, Monday by a cat which he described as "short-haired with yellow eyes." Efforts have been made to locate the cat to determine if it is rabid.

Ted Blake, vocational education instructor for Chelsea, Dexter and Manchester, spoke to Chelsea Kiwanians Monday about the fantastic changes predicted in our way of life, and necessity for cooperative education.

Three buses containing 72 seniors and 72 bags of food left Chelsea last Monday morning on their long-awaited trip to Detroit where they caught the train and arrived in New York late Monday night.

Chelsea Chamber of Commerce members held their first noon meeting Tuesday. All future meetings will take place at noon, according to Robert Barlow, the C. of C. president. He said members find it more convenient to have noon luncheon meetings, rather than evening dinner meetings which have been the rule for years. 29 members attended Tuesday's meeting.

Pvt. Thomas Adair, son of Mr. and Mrs. Ross D. Adair, 513 Wilkinson, completed a six-week line-man course under the Reserve Enlistment Program at the Army Southeastern Signal School, Fort Gordon, Ga., April 16.

Marilyn Pajot, senior, daughter of Mr. and Mrs. Jack A. Pfeifle, 165 E. Middle St. and Francis Runciman, senior, daughter of Mr. and Mrs. Kenneth C. Runciman, have been named to the dean's list at Albion college.

Debris from an Indiana tornado was found on the farms of Floyd Brand, 3146 Sylvan Rd., Roy Curtis, Grass Lake, and Frank Toth, Sylvan Center. Among the items discovered was a cancelled check in good condition from Elkhart, Ind., a phonograph record, pieces of paper, a large piece of wood paneling and wallpaper.

**24 Years Ago . . .**  
 Thursday, April 26, 1945—  
 Pfc. Louis C. Birch, Troop B, 5th Cavalry, was awarded the Order of the Purple Heart, given to members of the armed forces who have sustained wounds during combat. He is now recovering.

Mrs. Sylvester Parker received a letter last week from her husband Pfc. Parker, that he had been liberated from the Bad Orb prison camp near Frankfurt, Germany. In the letter, written April 5, Parker stated that he lost 45 pounds since being taken prisoner on Dec. 21, 1944.

Chelsea's new Post No. 4076, Veterans of Foreign Wars of the U.S. was formally instituted Friday at a public ceremony in St. Mary's hall. The official roster of the new chapter included an even 50 names. Charles S. Ritter, Jr., discharged veteran of the present war, was installed as the first commander of the Chelsea Post. He appeared in his old uniform as a First Lieutenant of Military Police.

Pvt. Richard Bahnmiller, son of Mr. and Mrs. C. Bahnmiller, has completed training at Michigan State College and left last week for Sheppard Field, Tex., to begin training as an Air Cadet.

Past Presidents gathered at the annual spring dinner of the Young Mother's Child Study club April 24. Those present were Mrs. Gale Gilson, Mrs. Norbert Merkel, Mrs. Martin Steinbach, Mrs. James Munro and Mrs. Norman Schmidt. Mrs. Merkel, who was the first president, spoke about the club's organization.

Chelsea opened the baseball season April 18 by playing seven innings with Pinckney and losing, 5-0. Chelsea started with Slane pitching, Gaken catching, Daniels first base, Weir second base, Munro shortstop, Knickerbocker third base, Miller left field, Carraher center field and Smith right field.

Camryn Newkirk, Boy Scout-Camp near Dexter, will open his 20th season Sunday, June 20, according to Clarence Munn, chairman of the Camp committee of the Washington-Livingston Boy Scout Council.

**14 Years Ago . . .**  
 Thursday, April 21, 1955—  
 Varsity sports participants at Chelsea High school were honored at the Kiwanis-sponsored All-Sports banquet in the school gym. Charles Cameron, Kiwanis club president, presided at the banquet program. Special guests included Stan Knickerbocker of Chelsea, Ron Kramer, Tony Branoff and Captain-Elect Ed Meads of the U. of M. football team, Bill McFarland, captain of the U. of M. hockey team, and Sonny Grandelius of the Detroit Lions. Wally Webster, freshman football coach at the University of Michigan, reminisced about his athletic experiences and those of his former teams and offered remarks about sportsmanship and scholarship.

Six adults and seven children lost their home and possessions in a fire that destroyed an apartment house owned by Joseph T. Merkel, located on his farm at 13175 Old US-12, east of Chelsea, Monday. The three families living in the building were Mr. and Mrs. David Haas and family, Mr. and Mrs. Charles Gadbary, and the Dona Ales family. A fourth apartment was vacant.

John Freysinger, son of Mr. and Mrs. Robert Freysinger, has been elected third vice-president of the Michigan Department of the Physically Handicapped. He has been president of the Ann Arbor branch since its organization more than a year ago.

Lt. (j.g.) Robert Daniels, who served in the U.S. Navy for 38 months has been released and has returned to Chelsea with his wife and two-month-old son, Jeffrey. Ferd Merkel, Walter Harper and Roland Spaulding, from the Chamber of Commerce, are studying the possibility of free off-street parking for Chelsea, in cooperation with the Village Council.

Miss Mabel Fox and seniors of Chelsea High school enjoyed a field trip to Lansing Wednesday of last week in observance of Government Day. The group took a tour of the Oldsmobile automobile plant, visited Sexton High school and were present when the Senate formally voted to change the name of Michigan State College to Michigan State University.

**34 Years Ago . . .**  
 Thursday, April 25, 1935—  
 More than 800 persons attended the spring showing of automobiles, refrigerators, radios, washing machines, electric irons, etc., at Mohrlock's Garage on Saturday. Entertainment was provided throughout the afternoon and evening by Frank Dow's orchestra and the Hawaiian Trio.

Mrs. D. C. McLaren, who was called to Saginaw the past week

**HOWELL LIVESTOCK AUCTION**  
 Howell, Michigan 48843  
 SALE EVERY MONDAY BEGINNING AT 2 P.M. SHARP

These are a few representative sales that were sold at our auction during the month of March by our customers:

DATE	NAME	TRUCKER	NO.	HEAD	KIND	WEIGHT	UNIT	TOTAL AMOUNT
3-03-69	Alois Lair - Howell, Michigan	W. Douglas	1	1	Beef Cow	1475	20.60	3030
3-03-69	Watercross Stock Farms - Northville, Michigan	Owner	45	45	St. Hogs	9435	21.40	20190
3-10-69	Forest Fry - Mason, Michigan	Owner	7	7	Beef Cows	1525 Av. Wt.	20.10 Av. Price	21420
3-10-69	Co's Emmons - Mason, Michigan	Owner	41	41	St. Hogs	8700	21.80	18890
3-10-69	Dick Wolverson - Linden, Michigan	W. Peck	13	13	St. Hogs	2890	22.00	6910
3-10-69	Max Cosgray - Gregory, Michigan	Owner	7	7	St. Hogs	1485	22.10	3280
3-10-69	Raymond Powell - Williamston, Michigan	Al. Roll	1	1	Beef Cow	1600	21.00	3360
3-10-69	George Soule - Mason, Michigan	Ed. Cremer	1	1	Beef Cow	1470	21.00	3080
3-10-69	Lucius Smith - Howell, Michigan	A. DeForest	1	1	Eol Beef Steer	1665	25.25	4200
3-10-69	Harry Kreger - Fowlerville, Michigan	G. Stage	1	1	Beef Cow	1465	21.80	3170
3-10-69	Cletus Stiekland - Mason, Michigan	Owner	1	1	Beef Cow	1300	22.40	2910
3-10-69	Alex Imlay - Mason, Michigan	Owner	1	1	Beef Cow	1075	22.50	2415
3-10-69	Ed. Goostrey - Leslie, Michigan	C. Knoblauch	1	1	Beef Cow	1305	21.50	2800
3-10-69	Roy Heaton - Dansville, Michigan	Owner	14	14	Hol. Fdr. Steers	450 Av. Wt.	26.75	18750
3-10-69	Bill Barker - Portland, Michigan	Owner	11	11	Fdr. Pigs		24.00 each	2640
3-10-69	Charles Love - Howell, Michigan	A. DeForest	1	1	Dairy Cow		40.00	6900
3-17-69	Ramon Waltz, Mason, Michigan	Owner	14	14	St. Hogs	8150	22.00	4880
3-17-69	Bruce Russell - Fowlerville, Michigan	Owner	10	10	St. Hogs	2105	22.00	3500
3-17-69	Ries Bros. - Fowlerville, Michigan	G. Stage	1	1	Beef Cow	1525	23.00	3500
3-17-69	Robert Singler - Holly, Michigan	A. DeForest	1	1	Beef Cow	1250	23.90	2980
3-17-69	Paul Everett - Williamston, Michigan	R. Becker	1	1	Beef Cow	1210	23.10	2790
3-17-69	Richard Alexander - Ann Arbor, Michigan	Ed. Cremer	1	1	Beef Bull	1590	26.00	4140
3-17-69	Bernard Smith - Mason, Michigan	Nick Heller	1	1	Beef Cow	1600	21.75	3480
3-17-69	L. W. Cheney - Mason, Michigan	Owner	1	1	Beef Bull	1780	26.20	4660
3-17-69	Abbey Embury - Fenton, Michigan	R. Becker	1	1	Beef Bull	1350	26.00	3510
3-17-69	H. Ohlgren - Pinckney, Michigan	Lloyd Hendee	9	9	Lams	820	30.25	2720
3-24-69	George Ellison - Mason, Michigan	C. Knoblauch	6	6	Fdr. Steers	2390	33.50	8000
3-31-69	James Rhanor - Howell, Michigan	A. DeForest	1	1	Beef Steer	880	31.00	6000
3-31-69	Henry VanTroostenbergh - St. Clair, Michigan	A. DeForest	1	1	Beef Bull	1510	26.50	4000
3-31-69	Joe Bament - Mason, Michigan	Owner	1	1	Hol. Beef Hfr.	1075	23.25	2710
3-31-69	Allen Bradley - Dansville, Michigan	C. Knoblauch	1	1	Beef Cow	1325	22.50	3000
3-31-69	William Diamond - Mason, Michigan	Ed. Cremer	1	1	Hol. Beef Steer	1410	26.10	3680
3-31-69	Russell Rowe - Mason, Michigan	Owner	1	1	Beef Cow	1345	23.00	3090
		Owner	12	12	St. Hogs	2565	21.80	5590

During the month of March this sale handled a total of 5,503 head of livestock plus 1,132 bags of straw and hay. THIS IS A CERTIFIED LIVESTOCK AUCTION MARKET AND YOUR CHECKS ARE BONDED

**Howell Livestock Auction**  
 The Wise Owl Says Ship to Me  
 SALE EVERY MONDAY, 2 P.M.  
 Phone 546-2470, Elm Franklin  
 Mason 677-8941

**Market Report for April**

**CATTLE—**  
 Steers and Heifers:  
 Choice, \$23 to \$31  
 Good, \$20 to \$29  
 Ut. Steer, \$22 to \$24  
 Fed Holsteins, \$23 to \$26.50

**Cows:**  
 Heifers, \$23 to \$24.50  
 Ut. Cows, \$21 to \$23  
 Canners Cutters, \$18 to \$24  
 Fat Yellow Cows, \$17 to \$24

**Bulls:**  
 Heavy, \$24 to \$26.20  
 Light and Common, \$21 to \$24

**Calves:**  
 Prime, \$40 to \$43  
 Good-Choice, \$36 to \$40  
 Cull-Med., \$25 to \$32  
 Heavy Deacons, \$38 to \$48  
 Light Deacons, \$34 to \$38

**HOGS—**  
 Butchers:  
 190-lb. to 240-lb., No. 1, \$19.00-\$22.20  
 190-lb. to 240-lb., No. 2, \$18.00-\$21.00  
 240-lb. and up, \$19 to \$20

**Sows:**  
 Fancy Light, \$18 to \$19  
 300-lb. to 500-lb., \$17 to \$18  
 500-lb. and up, \$16 to \$17

**Boars and Stags:**  
 All Weights, \$15.50 to \$16

**Feeder Pigs:**  
 Per Head, \$16 to \$22.50

**SHEEP—**  
 Shorn Slaughter Lambs:  
 Choice-Prime, \$25 to \$31  
 Good-Util., \$20 to \$28

**Ewes:**  
 Slaughter, \$6.50 to \$10.50  
 Feeder Lambs:  
 All Weights, \$26 to \$28.50

### Citizen Reports Often Prove Helpful to Police Department

Reports, or lack of reports, play an important part in the effectiveness of police protection, according to Chelsea Police Chief George Meranuck.

Chief Meranuck cited as an example a citizen who recently saw two youths who were loitering in the UAW Hall building and reported the incident to the police. He said that if he had not reported the incident, the youths would have been able to enter the building and prevent the theft of money from a cable box.

With one man on duty at a time, we can't see everything that is going on in the village," Meranuck said, "but people living in the village can." He said it was uncommon for someone to report an act of vandalism that occurred and went unreported until a more serious crime happened.

Chelsea employs four full-time police officers and two part-time officers on duty at a time on weekdays and two usually travel on week-ends. During the hours on weekday evenings, auxiliary policemen accompany the officers on duty.

Officers on duty investigate suspicious activity that they themselves discover and answer calls. Meranuck said they appreciate

most drunk drivers through citizen complaints and rely on tips for numerous other crimes too. "However, many crimes go unsolved because no one reported unusual activity to the police."

"Most people that don't call just don't want to be bothered, but some are afraid of reprisals," Chief Meranuck believes. He added that actual reprisals are rare and this is an unwarranted fear.

Although Chelsea's crime rate is not particularly high, decreased 21 percent in 1968 and is running at the same rate this year, police believe they could operate more effectively if all suspicious activities were reported to them promptly.

### Receives Ford Business Management Award

Mrs. Dale Collins, accountant for Palmer Motor Sales, Inc., has been awarded the Business Management Award for accounting excellence by the management of Ford Motor Co.

This is the fourth year that Mrs. Collins has received the exclusive award which is given in recognition of excellent performance as a Ford dealer accountant.

### Education Association Thinks Proposed Millage Levy Insufficient

The Chelsea Education Association Executive Board has taken the position that the 11.98 proposed millage levy is insufficient to raise the educational standards of the school system. There are three major areas needing improvement. First, school facilities, such as playground areas at the elementary schools and the vocational educational program at the high school, are necessary. Second, additional teaching materials and supplies are needed throughout the system. Third, if Chelsea is to be able to attract and keep high caliber teachers, the salaries and fringe benefits here must at least equal those of neighboring communities such as Dexter. These items cannot come even close to being met by the proposed levy. Further, the Association feels that the School Board has, for years, taken an unrealistic view as to the amount of millage required and has hesitated to inform the public of needed improvements. Evidence to support our position is the fact that out of the ten school districts in the area, only Ann Arbor and Saline have a greater ability to pay taxes than Chelsea, but Chelsea is next to last in the amount of taxes levied. We feel confident that the responsible voters of the Chelsea School District want to be informed of the situation that exists here, and will react accordingly.

In the future, the Education Association negotiators will ask the School Board to meet with them in the hope of arriving at a more realistic and equitable millage proposal. The best education the community can afford is the least we can do for today's children. The failure to realize and act upon this issue will, directly or indirectly, affect all of us in the future.

### CHELSEA EDUCATION ASSOCIATION EXECUTIVE BOARD OFFICERS

NANCY PICHLIK, President  
LAWRENCE H. LONSWAY, Vice-President



say "Thanks Mom" with an American Greetings Mother's Day Card. Choose from our complete selection of Mother's Day Sentiments.

## BUDGET-WISE STORE

Chelsea's First Discount Store  
116 South Main Street Phone GR 9-1611



SPRING WILDFLOWER SEASON opens with the blooming of hepaticas, to be followed shortly by anemone, trillium, bloodroot, marsh marigold and other favorites in Waterloo Recreation Area. Hepatica, "liverleaf" or "liverwort," bears white to deep blue blossoms and leaves with smooth, rounded lobes.

### Waterloo Wilderness Adventure

By Tom Hodgson, Park Naturalist

Hepaticas are now in bloom along the Hickory Hills Nature Trail and in the oak woods throughout the Waterloo Recreation Area.

Two species of hepatica grow in Michigan. One has leaves with smooth, rounded lobes; the other has leaves with pointed lobes. The round lobed hepatica is found in dry oak woods. Its blossoms, born on fuzzy stems, vary from white to deep blue. I have yet to find the pointed lobed variety in the Waterloo Area. It prefers rich, beech-maple woods, a forest type that seldom develops on the gravelly hills that dominate the Waterloo landscape.

The name hepatica is derived from the Greek word "hepar," meaning liver. Hepatica has also been called liverleaf or liverwort because its three lobed leaves are often liver colored and somewhat resemble the liver shape in outline.

Pioneers believed the plant could cure diseases of the liver. Indians used a yellow dye extracted from its roots to color straw mats and baskets.

To us, hepaticas mark the beginning of the spring wildflower season. Their blossoms are quickly followed by those of anemone, trillium, bloodroot, marsh marigold and many others.

To pick or not to pick, that is the question. It is up to the private land owner to allow or forbid the picking of wildflowers on his property. The picking of wildflowers on public land is strictly prohibited, and for good reason.

Over 900,000 people visited the Waterloo Recreation Area in 1968. If each was to have picked just one flower, the loss would have been considerable. Those who pick wildflowers on public land are not only preventing the development of new plants, but are taking something of beauty that by rights should be left for all to enjoy. Most wildflowers wilt within a few hours after they have been picked, even when kept in water. It is better

to buy domestic flowers that have been especially developed to last in cut floral arrangements.

You can be sure of being a good citizen when using public lands if you will follow this simple slogan, "Take only pictures, leave only footprints."

### JV Baseball Squad Wins Two Contests

Chelsea JV baseball team started their season in fine style by winning their first two games during the past week.

Their first victims, Ypsi Lincoln, went down; 11-8, Thursday as Ron Sweeney pitched seven innings and struck out 11 batters.

Tom Lukasiak, Howard Treado, Randy Brier and Ron Sweeney tied for lead batter with two hits each. Tuesday afternoon Chelsea played what Coach Phil Barais described as the best JV game he'd seen the three years he has been here.

Not a single error marred the Chelsea record. Tom Harmon pitched seven innings, allowed only three hits and struck out 10 South Lyon players. In the batting department Chelsea boys collected six hits, two from Mike Giffin, one each from Todd Sprague, Tom Lukasiak, Tom Harmon and Randy Brier, to give Chelsea a 5-3 defeat over South Lyon.

Coach Barais commented that Wayne Welton played a good short-stop game.

The next game will be a 4 p.m. today with Saline, at Chelsea.

You can give a piece of furniture that metallic look without paying the price. A new antiquing kit enables you to "silver" an old chest, small table or the pedestal base of a round table—quickly and inexpensively.

### FFA Chapter Participates in State Judging

Seven members of Chelsea Future Farmers of America and Advisor Larry Lonsway competed in the annual FFA judging contest at Michigan State University, East Lansing, Saturday.

The Chelsea chapter is still awaiting notification of results from livestock and dairy judging and dairy showmanship categories, events Chelsea enters.

Neil Rothfuss, Ken McCalla and Duane Bycraft were on the livestock team. Dairy judging team members were Jim Bauer, Mike Bristle and John Kozminski, and Bill Kushmaul entered dairy showmanship.

182 Michigan FFA chapters and 1,600 members participated in the contest in 12 technical agricultural contests. Some of the winners will represent Michigan in national competition later this year.

The contests are supervised by Michigan State University specialists, the Michigan Department of Education and Michigan vocational agriculture instructors. The Institute of Agricultural Technology, part of MSU's College of Agriculture and Natural Resources, coordinated the contests, which were designed to test achievement related to subject matter learned in classes.

### Wayne Weston Home On Leave Following Service in Vietnam

Spec. 4 Wayne Weston who has been enjoying a month leave in Chelsea leaves for Ft. Stewart, Ga. May 5 for the final 14 months of service with the U.S. Army.

Weston, son of Mr. and Mrs. Carl Weston of Chelsea, returned from Chu Lai, Vietnam, 40 miles south of DaNang April 1. He is married to the former Susan Swanson of Chelsea.

Weston, a 1966 Chelsea High school graduate, attended Washington Community College for a year and enlisted in the Army in July, 1967. He took basic training at Ft. Knox, Ky., and attended supply school in Ft. Lee, Va. before going to Vietnam April 1, 1968.

Life is too short to be wasted trying to imitate other people.

**CREDIT PROBLEM? NO PROBLEM!**

CONTACT MR. SMALL CREDIT ADVISOR at HENDERSON FORD 665-0871 Ann Arbor

### FFA Members Elect Officers

Rod Powers was elected 1968-70 president of Chelsea Future Farmers of America last week.

Other officers elected are Ron Herrst, vice-president; Martin Straub, secretary; Ken McCalla, treasurer; Mike Bristle, reporter; and Bill Kushmaul, sentinel.

The new officers will be installed at the FFA banquet May 25.

Neither wealth nor position makes a man a gentleman; neither does poverty prevent a man from being a gentleman.

The good wife is one that makes the load a little lighter-not heavier. Highway accidents continue to kill Americans as if it didn't matter.

**WATERLOO BEAUTY SHOP**  
Operated By Rosemary Klink.

Open Tues. thru Sat., 8 a.m. to 6 p.m.

475-8895  
CALL FOR APPOINTMENT

**POLE BUILDING DIVISION**

**DEVELOPMENT CORPORATION**

- ★ Four foot truss spacing and solid structure provides security against heavy snow loads and high winds.
- ★ ERCO Buildings are competitive with conventional construction.
- ★ Wide range of colors with the deluxe trim package for a finished look.
- ★ Double heavy duty plates for extra strength.
- ★ Specialists in feedlot structures, finishing buildings, livestock buildings, indoor riding arenas, storage buildings, commercial and industrial buildings, garages, shops and hangers.
- ★ No building problem is too large or too small for ERCO Builders.
- ★ Will build anywhere in the Tri-State Area.

**WE INVITE YOU TO COMPARE**

CLIP AND MAIL TODAY OR CALL 313-429-5451

ERCO Development Corporation	or	JACK TURNER
Pole Building Division	Contact	313-475-8736
P.O. Box 251		
Saline, Michigan 48176		
Phone 313-429-5451		

Name: \_\_\_\_\_  
Address: \_\_\_\_\_  
City: \_\_\_\_\_ State: \_\_\_\_\_ Zip Code: \_\_\_\_\_  
Phone No. \_\_\_\_\_

**SIGN OF QUALITY**

**Simplicity** Roticut<sup>®</sup> rugged power tilling with fingertip control!

- Eager 5-hp engine
- Exclusive patented geared reverse
- Touch-O-Matic clutching
- Tills from 8 1/2 to 32 1/2 inches wide with tine extensions, 7-inches deep
- Narrow frame design works easily between rows
- Self-cleaning, self-sharpening tines

also available in a thrifty 3-hp model without the geared reverse.

**Simplicity** 10-hp and 12-hp tractors are backed up by these hard working implements:

Simplicity tractor attachments hitch up in minutes—without tools! And since both tractor and attachments are made by Simplicity, you get custom fit and maximum performance. Stop in for a demonstration. Discover the difference quality makes.

**Easy terms.**

Rotary Tiller. 32" and 36" widths (42" and 46" with extensions). Tills an 8" deep seedbed. Non-clogging, self-sharpening tines.

Cultivator. Depth can be adjusted while working. Shovels are staggered to shed trash and keep rows neat. Works astride small plants or between rows.

Spring Tooth Harrow. Cultivates a 44" width. Adjust with hand lever or Powerlift. Seven all steel spring teeth on rugged steel frame.

Moldboard Plow. Turns a neat, clean furrow. Depth regulator for exact furrow control. Rolling coupler cuts trash.

**New Simplicity 21" Rotary**

Push or Self-Propelled. Simplicity will change your mind about power mowers. Inset wheels let you get closer to edges, eliminate trimming. Offset front wheel shortens wheelbase, minimizes scalping. Automatic choke ends flooding, priming. Just set and start. Options include vertical grass catcher, ignition key electric starting. Discover the difference quality makes.

- 3-hp Briggs & Stratton engine
- Cast magnesium mower housing
- Easy rolling 10" rear wheels
- Steel-on-steel height adjusters
- Compact folding handle
- Touch-O-Matic Clutch for fingertip control

**CHELSEA HARDWARE**  
110 SOUTH MAIN STREET PHONE GR 9-6311

Ads Taken Till 5 p.m. Tuesday

IT'S EASY TO BUY-SELL-RENT-HIRE & FIND WITH

WANT ADS

WANT ADS

The Chelsea Standard WANT AD RATES PAID IN ADVANCE...

PATCHING and PLASTERING Call 479-1801

REAL ESTATE

Do you want a home or cottage on a lake, a farm or country home, a building site? We have them.

Eugene R. Young, Broker Phone 878-3792

CUSTOM SPRAYING - Voco Interior white farm painting...

FOR SALE - 2-bedroom home, A-1 condition. Ph. 479-7211 after 3:30

Mothers Day May 11 Give her a gift from

DANCER'S 45

FOR SALE - 2-bedroom home, A-1 condition. Ph. 479-7211 after 3:30

FOR SALE - B-flat, corner, \$35, Call 475-7118

PORTER Full-time, days. Company paid insurance and other benefits.

SPRING SALE Have 2 used Ski-Doo's left. Used trailers. Dietrick's Sales & Service, 18100 M-52, Chelsea. Phone 475-8120.

Formal Wear RENTAL SERVICE Prom - Weddings - Special Events 6 different colors.

Foster's Men's Wear 1

VOCC FARM INTERIOR White - Barn Spraying, Cycon 2-E insecticide by control. John L. Bird, 515-547-5447.

FOR SALE - 2 bedrooms, size 12 to 14. One blue, one yellow, one yellow. See us today. Reasonable. Call 475-7949.

FOR SALE - Refrigerator, Westinghouse, \$20; dinette table and chairs, \$15; winder, \$10; wringer-washer, \$25. Call GR 5-1000.

FOR SALE - Refrigerator, Westinghouse, \$20; dinette table and chairs, \$15; winder, \$10; wringer-washer, \$25. Call GR 5-1000.

HAY CROP FOR SALE - 27 acres, \$1500. a/ha. 14340 North Lake Rd., Gregory, Chelsea. 475-7293.

WANT ADS

FOR RENT - Country setting beautiful new duplex, furnished, one bedroom, dining, kitchen, living room, tile bath. Utility sliding glass doors to lovely patio at back. No children or pets. Ph. 426-9188, 274

LIFEGUARD for summer season at Tamarack Recreation Club on Clear Lake. Senior life-saving certificate required. Call Mr. Wood, 685-8171.

HOSTESS Full-time, days. Company paid insurance and other benefits. Apply in person. Howard Johnson's Restaurant, 2380 Carpenter Rd., Ann Arbor. 46

SHOES for the Entire Family 1/3 - 1/2 Off Many even more than 1/2 off

DANCER'S BARGAIN FLOOR 45

Formal Wear Rentals SEE

Strieter's Mens Wear 45

FOR SALE in Stockbridge, 2-unit older home - 2 bedrooms down, 1 bedroom up. New roof. Nice shade trees and lawn. See at 118 North Center Street, evenings - 46

WILL BABYSIT in my home. Love children. 475-7945

Pre-season Sale Now going on. Enjoy early savings on CAMPERS and TOTE GOAT trail bikes

10% off during the month of May

Dietrick Sales & Service 18100 M-52 Chelsea Phone 475-8120

Truck Driver Experienced man needed for pick-up and delivery in Chelsea area. Good fringe benefits, apply in person at W. A. Thomas Co., 1035 North Fletcher Rd., Chelsea. 46

REAL ESTATE FOR SALE VACANT LAND 32 ACRES on Old US-12 west, joining Village of Sylvan.

1 ACRE with 3-bedroom home. Modern kitchen, 1 1/2 bath, 2-car garage. Well landscaped. Aluminum siding. On blacktop.

4-BEDROOM HOME with basement, gas heat. On large lot. 2-car garage.

2 1/2 MILES EAST on old US-12, 4-bedroom home needs some repairs.

Kern Real Estate Phone 475-8563

All Insurance Needs In the convenience of your own home - or mine.

N. H. Miles, Allstate Call GR 5-8334 after 6 p.m.

WANT ADS

USED TRACTOR TIRES - Large inventory on hand. Also used passenger - truck - grader tires. Jackson Tire Brokers, M-106, Munnich, Mich. Ph. 596-2925. 32tf

FEMALE HELP WANTED - Domestic help needed for middle-aged woman from 11 a.m. to 5 p.m. North Lake Area. Call after 7:30 p.m. 475-8989. 37tf

WORK SHOE HEADQUARTERS Famous Red Wing Brand \$12.95 to \$26.95

Foster's Men's Wear 34tf

Formal Wear RENTAL SERVICE Prom - Weddings - Special Events 6 different colors.

Foster's Men's Wear 1

For the best coverage you can get in top-rated Insurance Co's. See

MARTIN E. MILLER Home Owners, Farm, Car, Trailer, Cottage, Business & Personal Affairs. 525 McKinley St. GR 5-5181

A-1 USED CARS '68 LTD 2-Dr. Hardtop '67 Mustang Convertible '67 Mercury 4-Dr. '67 Chevy Chevelle '68 Corvair Monza '66 Galaxie 500 Convertible '66 LTD 2-Dr. Hardtop '65 Club Wagon Bus '66 Rambler 4-Dr. '65 Chev Hardtop '65 Galaxie 500 4-Dr. (2) '65 Ford 2-Dr. '65 Galaxie 500 2-door Hard Top '64 Ford 4-Dr. Hardtop (2) '63 Thunderbird Landau '62 Ford 4-Dr.

Trucks '65 Chev Pick-up 3/4 ton '60 Ford Stake

BEST SELECTION IN TOWN PALMER FORD. Phone GR 5-3288

Open Mon., Wed. & Fri. Till 9:00

FOR SALE - Roto-tiller, motor completely overhauled, as new condition, \$70 cash. Pay Master eight column check protector, 700 series, cost \$179.50, like new, first \$45 takes it. Phone 475-7187 after 5 p.m. weekdays, Sunday all day

Receptionist Chelsen Medical Clinic, Ltd., has an opening for a receptionist. Call 475-8108 for interview.

Chelsea Medical Clinic, Ltd. 775 S. Main St., Chelsea Phone 475-8108

FOR SALE - 2 bunk bed springs and mattresses, 479-2394.

THINKING ABOUT buying a chain saw? Stop out for a free demonstration of the powerful, light-weight Pioneer Diesel Sales and Service, 18100 M-52, Chelsea. 475-8120. 21tf

VACUUM CLEANERS - Electronic authorized sales and service. James Cox, Manchester. Ph. 428-2931 or 428-8221. 42tf

SINGER Sewing machines, reconditioned, \$19.95 and up. Also Singer repossessed machines. Call NO 2-5589. This is a Singer authorized ad

Singer Company 114 S. Main St. Ann Arbor, Mich. 37tf

HALE'S Tree Service Call 479-7076, Chelsea 44

REAL ESTATE Need Listings Lake Property - Farms Vacant Parcels LOCAL SALESMAN H. T. HAYNES 18835 Sauer Drive, North Lake Phone 475-7157 EDWARDS REAL ESTATE AND INSURANCE Phone 482-8870 31tf

TIPS

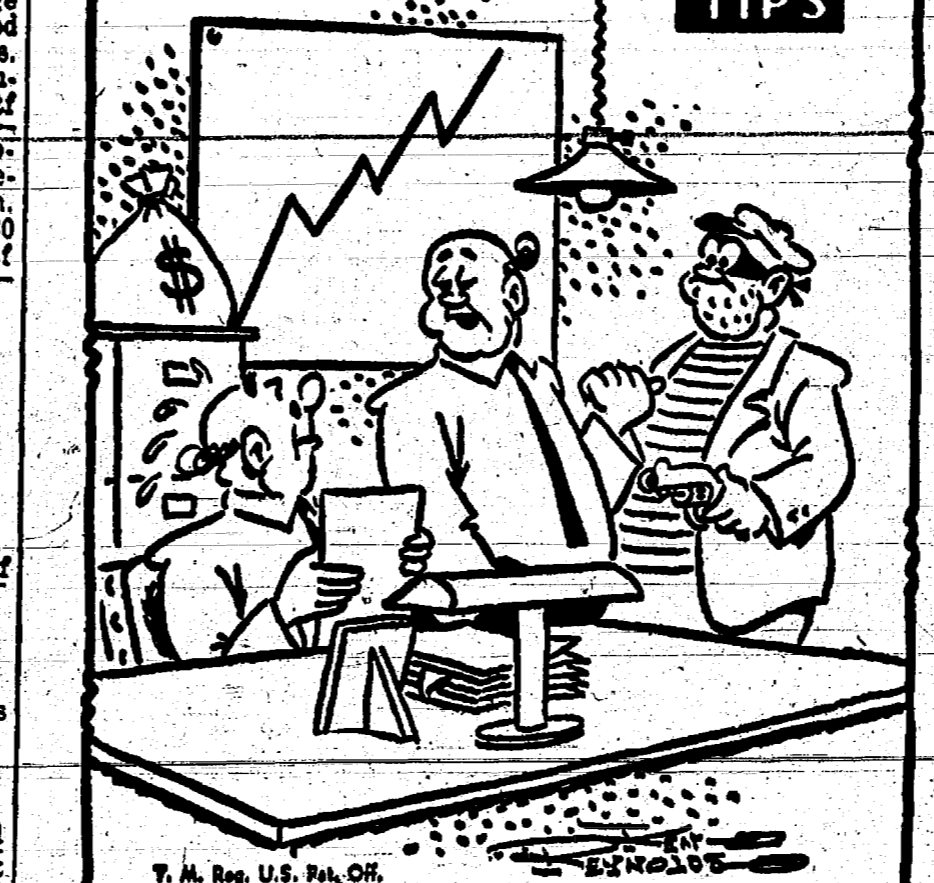

"I think it's the income tax people - they probably heard about us using the Standard Want Ads!"

WANT ADS

SPECIAL SALE We are having a special sale on low-mileage, one-owner, used cars, factory warranted, stop in and save.

G. A. Sales & Service Plymouth - Dodge - Chrysler Dodge Truck 1885 Manchester Rd. Phone 475-8611 45

ATTENTION - Morarity erects buildings all winter if you are in need of a commercial or agricultural building order before winter and want to save money. Quality materials and workmanship guaranteed. Call Petersburg 279-1855 collect or write to Box 84, Petersburg, Mich. for all your pole building needs see Morarity Pole Builders today. 16tf

GIRL 18, wants live-in babysitting position. Call 479-6549. 45

REAL ESTATE FOR SALE NEW LISTING - 9-year-old, 3-bedroom country home. New carpeting. Ceramic bath. Full basement with rec-room. 2-car garage, one acre. On blacktop, two miles out, \$28,000.

"LIKE NEW" COUNTRY HOME - 4 bedrooms. New kitchen with built-in range, oven and dishwasher. Fireplace. Full basement. Breezeway and 3-car garage. 2 acres. Blacktop road. \$32,000.

BUILDING SITES - 10 acres at \$7500. 5 ACRES of woods at \$5000.

CLARENCE WOOD BROKER 646 Flanders St. Phone 479-4603 40tf

Specialized Painting HOUSES - BARN BUILDINGS All work guaranteed. Now taking spring and summer orders. For information and estimate call

Phil Weitlauf 517-585-3047 43tf

PATRICK & COOK - Free estimates on aluminum siding, gutters, swains, additions, roofing and general maintenance. Porch railing, aluminum storm windows and doors installed. Please call Chelsea 479-4889. 11tf

LADIES NYLON HOSE SALE 66c pr. 2 pr. \$1.27 Reg. \$1.00 and \$1.35

DANCER'S 45

Formal Wear or Business Suits Rentals Strieter's Mens Wear 45

REAL ESTATE We buy and sell farms or city property. Also, cash for equities, even though delinquent. Free appraisals. Call 475-7180. H. Bushnell (Tasch Realty). 41tf

FOR SALE - Excellent converted furnace, with conversion kit, 100 gals. of oil in 275-gal. tank. You move it. Ph. HU 8-2180. 31tf

From Every Angle... we give your car a thorough trouble-stopping inspection. Let us look over, under and into your car to find and stop any little trouble before it gets big enough to stop YOU! Drive in today!

PURE OIL PRODUCTS JIM'S PURE SERVICE Tires - Batteries - Tune-Ups - Brake Service - Wheel Alignment PHONE 479-3541 501 SOUTH MAIN

WANT ADS

FOR SALE - Lionel antique train collection, tin plate, 027, 0 gauge, some standard gauge. Choice collector's items, 45 to 50 steam locos, 8 to 10 diesels, approx. 300 cars, accessories, transformers, trucks and switches. Special display items rare, will sell in lot only, collectors or dealers welcome. Price on this rare collection is open and will be discussed by appointment only. Phone 475-7187 after 6 p.m. weekdays, Sunday, all day. 45

HOUSES FOR SALE - 2, 3- and 4-bedroom, new and used; low down payments. We buy homes. Art Daniels Realty, 1230 North Milford Rd., MU 5-1867, 7030 Dexter-Pinckney Rd. HA 6-4696. 45

Boys' Bell Bottoms \$3.49 Sizes 10 to 18 at

DANCER'S 45

Assemblers Immediate Openings Apply in person 8 a.m. to 4:30 p.m. Monday through Friday at Employment Office.

Fisher Body Division General Motors Corp. Willow Run Plant An Equal Opportunity Employer.

Need Financing? It's already arranged! BRAND NEW COLONIAL HOME FOR SALE This fully carpeted home on a 100-foot lot in the city limits of Chelsea, professionally placed on a walk-out basement, offers a generous amount of living space. The upper floor on the street level provides three bedrooms, living room, kitchen with separate dining area, 1 1/2 baths, 2-car garage and an 8'x30' wood deck for the sunbathers. The lower level has been prepared for a future fourth bedroom, second full bath, and a family room. The neighborhood and location to schools and churches are excellent.

For appointment call W. C. Weber Construction Co. 475-2828 or 475-2611 40tf

REAL ESTATE We buy and sell farms or city property. Also, cash for equities, even though delinquent. Free appraisals. Call 475-7180. H. Bushnell (Tasch Realty). 41tf

FOR SALE - Excellent converted furnace, with conversion kit, 100 gals. of oil in 275-gal. tank. You move it. Ph. HU 8-2180. 31tf

APTS. FOR RENT - Second-floor apt. furnished for 2 persons; also very nice first-floor apt. with full basement, heat furnished, 479-8441 after 6 p.m. or all day weekdays. 25tf

CLOGGED SEWER Reynolds Sewer Service

Ve Clean Sewers Without Digging Drains Cleaned Electrically FREE ESTIMATES 2-YEAR GUARANTEE Phone Ann Arbor NO 2-9277 'Sewer Cleaning Is Our Business - Not a Sideshow' 38tf

ELECTROLUX VACUUM CLEANERS SALES and SERVICE JAMES COX Ph. 428-2931 or 428-8221 Manchester

WANT ADS

ROOM for ambulatory woman available May 1. Private bath and entrance, call 475-2773 any time. 46

Maintenance Men Three years experience as Industrial Mill Wright or Industrial Electrician necessary. Excellent wages and fringe benefits. Apply at personnel office.

Hoover Ball & Bearing Company Hoover Chemical Products Division 455 W. Eight Mile Rd., Whitmore Lake, Mich. An Equal Opportunity Employer 39tf

Parents Rent a band instrument (on the rental-purchase plan) before you buy.

AI Nalli Music, Inc. Chelsea Phone 475-7215 45

CULLIGAN There are 2 young, strong men who will hire for healthy, fresh air jobs (Not salesmen). In return for a day's labor, we give high wages, uniforms, insurance, profit sharing, pension, bonus, and commission, etc. It adds up to an immediate, responsible opportunity.

2321 Jackson Ave. Across From Veterans Park 19tf

SOLID VINYL or aluminum sliding Aluminum gutter systems, storm windows & doors. Awnings. Call for free estimate including custom application. New or old homes. Curtail home maintenance cost. Dare Edwards 6480 Conway Rd. - Chelsea, Ph. 479-4281 - 6 to 9 p.m. 31tf

G. G. HOPPER Building Contractors Phone GR 5-5581 Gregory 498-2148 40tf

LOST - 12-week old Irish Setter, male, lost Sunday morning in Main St. area. Wearing brown collar. Contact Bill Niehaus, 512 S. Main, 475-2591. 45

Kern's Rubber Stamp Shop Phone 475-8522 after 5 p.m. 530 Chandler St. Chelsea, Mich. 48-Hour Service -46

Evinger Real Estate Phone 426-5833 or call Janice Foutch 426-4751

FARMS - RESIDENTIAL LAKE PROPERTY 30tf

WANTED - Steady employment driving ice cream truck and part-time plant work. Fine working conditions. Good opportunity for veteran or man looking for change. Write Box SE 5, care of Chelsea Standard. 10tf

TRAVEL TRAILERS - 18-ft. and up; 10x85 ft. trailers. John R. Jones Trailer Sales, Gregory, Mich. Phone 498-2655. 43tf

GARDENS PLOWED and fitted. Contact Don Proctor at 479-5451. -51

WORK SHOE HEADQUARTERS Famous Red Wing Brand \$12.95 to \$26.95

Foster's Men's Wear 34tf

CAR RENTAL by the day, week-end, week or month. Full insurance coverage, low rates. Call Lyle Chriwell at Palmer Motor Sales, GR 5-8271. 25tf

WANT ADS

PIANO TUNING, Chelsea and Facilities for reconditioning, rebuilding. Used piano, well conditioned grands and vans. E. Eklund, 426-4429.

FOR SALE - Martin B-26 tax. Excellent condition. Ph. 475-7280.

Ladies Slacks WEEK-END SPECIAL Plaid and Plain Colors Size 8 thru 20

DANCER'S Custom Slaughter By Appointment Complete Food and Meat Processing Service. Frozen Food Lockers LOCKER DEPT. Phone GR 5-8280

FOR SALE - 1958 Olds 88 Hardtop. Good condition. 150 bass accordion, like new 475-8933.

CAR & TRUCK LEASING details see - Lyle Chriwell Palmer Motor Sales, GR 5-8271

For Sale 1 used hand lawn mower, rubber hose, 50-ft. plastic h. ft. sprinkler hose; lawn edger, rake, grass shears. At new \$45.00, all for

Merkel Bros. Pole Buildings Still time to get that hay up; six colors to choose from; introduce you to our customers.

Sharon Valley Building JOHN LIVERMORE 517-522-8258

BIG SELECTION of Notions - Zipper Thread - Tapes Yard Goods DANCER'S BASEMENT I WISH to baby-sit in my Phone 475-8101.

MID-STATE FINANCE CORP. \$25 to \$1,000 For Any Worthwhile Purpose See or Call FRANK HILL at 475-8631 111 PARK STREET CHELSEA, MICH.

Friend in Need We serve your best interests with our best efforts. Staffan Funeral Home "Funeral Directors for Four Generations" 124 PARK STREET PHONE GR 5-4417

Singer Sewing machines, reconditioned, \$19.95 and up. Also Singer repossessed machines. Call NO 2-5589. This is a Singer authorized ad Singer Company 114 S. Main St. Ann Arbor, Mich. 37tf

From Every Angle... we give your car a thorough trouble-stopping inspection. Let us look over, under and into your car to find and stop any little trouble before it gets big enough to stop YOU! Drive in today! PURE OIL PRODUCTS JIM'S PURE SERVICE Tires - Batteries - Tune-Ups - Brake Service - Wheel Alignment PHONE 479-3541 501 SOUTH MAIN

APTS. FOR RENT - Second-floor apt. furnished for 2 persons; also very nice first-floor apt. with full basement, heat furnished, 479-8441 after 6 p.m. or all day weekdays. 25tf

-SPECIALS- NEW, RED Potatoes . . . . . 5 lbs. 39 CALIFORNIA NAVAL Oranges . . . . . doz. 69 LARGE PASCAL Celery . . . . . 23 ECKRICH SMOKED OR POLSKA Sausage . . . . . lb. 79 SWIFT'S PREMIUM Sliced Bacon . . . . . lb. 69 KEYKO Margarine . . . . . 4 lbs. \$1.00 SCHNEIDER'S MEATS - GROCERIES PHONE GR 9-2411 121 S. MAIN ST.

WANT ADS
REPAIR - All types of electrical, manual, or automatic services. Guaranteed. Call Kuhl, phone 475-7539.
WANTED - Female, 5 days a week bar waitress. Male, 5 days a week or older, five days a week apply in person, no phone calls. Apply to Pagan Shop, 11177 Dextor Rd., Chelsea, Mich. 48118.
WAPP SHOES - Cushion Comfort for Women and Children. Specials every month. Robert Robbins, 475-7282.
Travel Trailers and Campers - PICK UP COVERS \$100.00. \$170.00 and up. Triangle Sales, Chelsea 475-4302.
Seamless Aluminum Gutters - Installed. Wilson Metal Shop, Chelsea, Ph. 428-8408.
Payroll Clerk - man needed to figure pay-rolls, answer phone for construction firm. Apply in Person.
Med-Centers - of America, Inc. Located at Chelsea Medical Center.
LAST DAY OF REGISTRATION School Election - Notice of Last Day of Registration of the Qualified Electors of Chelsea School District. Monday, June 9, 1969.
FRIDAY, MAY 9, 1969 - Persons registering after 5:00 o'clock p.m., on the said Friday, May 9, 1969, are not eligible to vote at said school election.

WANT ADS
SPRING HOUSE CLEANING - needs, many items on sale. Call your Fuller Brush Dealer, 475-7100 and 428-8818.
HORSE SHOEING, training, showing. By appointment. Phone 428-8431. 6880 Daly Rd., Dexter.
Design-Draftsman - Full time. Must be able to do board work. Salary commensurate with experience. Full benefits. Call 475-8619 for appointment. Fortune Industries INC., 11770 Dextor Rd., Chelsea, Mich.
SEE US for transit, mixed concrete. Klump Bros. Gravel Co. Phone Chelsea 475-2712. 4920 Loveland Rd., Grass Lake, Mich. 49047.
WANTED - General office girl. Must be able to type and work with figures accurately. Wages commensurate with ability. Fringe benefits. No phone calls please. Send complete resume to Fortune Industries, Inc., 11770 Dextor Rd., Chelsea, Mich. 48118.
AIRLESS SPRAY PAINTING - Interior and exterior. Pincney, 878-8244.
WANTED TO BUY or rent or lease with option to buy, year-around lake-front cottage with good beach, for local family. Write KM-28, care of Chelsea Standard, Chelsea, Mich.
FHA APPROVED MODULE CONSTRUCTED \$22,900.00 (on your lot)
CHECK OUR SPECIFICATIONS. 1,200 square feet of living space, three bedrooms and 1 1/2 bathrooms, hot water baseboard heat, aluminum siding, wood windows with insulating glass, ceramic tile tub recess, slate foyer, full basement and carpeting throughout.
W. C. WEBER CONSTRUCTION CO. 475-2828 or 475-2611.
ST. BARNABAS Church Bake Sale and "white elephant" table Saturday, May 3 from 10 a.m. to 2 p.m. at Sylvan Town Hall, Chelsea.
FORD TRACTOR - 1968 model, brand new, never used, make offer. 14340 North Lake Rd., Gregory, Chelsea 475-7283.
IN CHELSEA - Income property for sale. Call for appointment, 475-7058.
HOUSES FOR SALE - Save your credit, top price paid, even if behind in payments, Western Wayne, Washtenaw, Oakland and Livingston counties. Art Daniels Realty, 1230 North Milford Rd., MU 5-1667; 7030 Dexter-Pincney Rd., HA 6-4896.
MALE HELP WANTED - Free real estate classes, earn while you learn. Art Daniels Realty, 1230 North Milford Rd., MU 5-1667; 7030 Dexter-Pincney Rd., HA 6-4896.
FOR SALE - 14 Farmall tractor, new Simplicity rototiller, 2-wheel trailer, 2 ponies, 15600 Cassidy Rd., Grass Lake, Ph. 475-7349.
WILL MAKE home-made pretzels for your wedding, parties or your family. Call 470-1703 or 475-8869.
Chelsea 4-Bedroom FHA Approved - Delightful 4-bedroom home, neat as a pin outside and in. Modern kitchen and dining area, 2 baths, plenty of closets and storage, large recreation room, gas heat, fenced lot, plenty of fruit and loads of flowers. Two blocks to Chelsea elementary school.
Great Lakes Real Estate - Dial 475-2692, 428-8120 or 769-8620.
FOR SALE - Roto-bales second cut alfalfa, alfalfa brooms hay. Dean Schweinfurth, 1425 Notten Rd. Ph. GR 9-6401.
Special of Week 1962 Chev. 2-dr. Hardtop \$295.00
Used Cars - 1967 Buick Sportwagon, 3 seat \$2295.00. 1967 Pontiac Firebird \$1995.00. 1966 Olds Cutlass Spt. Coupe \$1895.00. 1966 Buick Electra 4-dr. hardtop, air cond. \$2295.00. 1966 Dodge Comet 2-dr. hardtop \$1295.00. 1965 Olds 98 4-dr. Lux. Sedan \$1595.00. 1965 Buick 4-dr. hardtop, rough \$650.00. 1965 Ford 4-dr. Sedan \$995.00. 1965 Olds 2-dr. hardtop \$995.00. 1964 Chev 4-dr. hardtop, V-8, PS \$895.00. 1964 Pontiac 4-dr. Sedan \$895.00. 1964 Ford Wagon \$495.00. 1964 Rambler Wagon \$395.00. 1963 Olds 88 4-dr. hardtop \$595.00. 1963 Olds 88 4-dr. hardtop \$595.00. 1962 Chrysler 4-dr. \$295.00. 1962 Olds 88 4-dr. hardtop \$295.00. 1960 Chev 4-dr., as is \$150.00.
We have several new cars in stock. Come out and see us for a deal. Look them over on Sunday and give us a call on Monday.
Sprague Buick-Olds-Opel, Inc. Phone 475-8004. Open evenings by appointment. Phone Evenings: 479-6271 or 475-8240.
On Sale Carpeting - 1-Light Beige 12'x27'9", Reg. Pr. \$254. On Sale \$179.50. 1-Gold 12'x19'0", Reg. Pr. \$208.70. On Sale \$159.50. 1-Light Beige 15'x17'5", Reg. Pr. \$230.00. On Sale \$159.50. 1-Light Green 12'x15', Reg. Pr. \$198.00. On Sale \$139.50. 1-Light Green 11'x21'6", Reg. Pr. \$208.00. On Sale \$139.50. 1-Gold 9'7"x12', Reg. Pr. \$99.00. On Sale \$69.50. 1-Light Grey 9'10"x13'3", Reg. Pr. \$134.00. On Sale \$89.50. 1-Gold 12'x18'8", Reg. Pr. \$270.00. On Sale \$199.50. 1-Blue 10'5"x12', Reg. Pr. \$125.30. On Sale \$84.50. 1-Light Green 13'x13'2", Reg. Pr. \$250.00. On Sale \$99.50. 1-Candy Stripe 10'10"x12', Reg. Pr. \$101.00. On Sale \$69.50. 1-Blue 11'5"x11'5", stained \$12.50. 1-Maroon 9'4"x12', Reg. Pr. \$85.00. On Sale \$42.00. 1-Green 10'7"x22'9", Reg. Pr. \$184.00. On Sale \$92.00. 1-Beige 12'x13'3", Reg. Pr. \$138.00. On Sale \$66.00. 1-Green 7'3"x12', Reg. Pr. \$86.50. On Sale \$43.00. 1-Green 6'2"x15', Reg. Pr. \$126.50. On Sale \$59.50. 1-Gold Rug 6'x9'3", Reg. Pr. \$89.50. On Sale \$49.98. 1-Green Stone Inlaid Lin. 10'5"x12', Reg. Pr. \$98.00. On Sale \$29.50. 1-Tan Stone Inlaid Lin. 12'x14'5", Reg. Pr. \$49.00. On Sale \$35.00.
Merkel Bros.
FOR RENT - Two second-floor apartments, 1 furnished and 1 unfurnished. Each for 2 people. Call 479-5441 after 6.
FOR SALE - Year round two-bed-room furnished cottage at Bear Lake, also large building lot. Phone 45 479-4492.

Personal Notes
Mrs. Viola Czaplak will be at St. Joseph Mercy Hospital, Ann Arbor for an indefinite period of time. Friends may visit or write to her in room 403, bed 1. Mr. and Mrs. Ralph Grossman returned Sunday to their home at 411 Wilkinson after a 10-week vacation in Florida. The couple left Feb. 10 and visited Mr. and Mrs. Roy Trausch at the caseway, Clearwater, Fla., for several days. The travelers also visited Bush Gardens, Sunken Gardens and St. Petersburg, where they saw a porpoise show.
Subscribe Today to The Standard!
FREE LUBRICATION With Purchase of Oil Change and Filter (Offer good May 1 thru May 31, 1969) SPENCER'S SINCLAIR 1445 South Main St. Phone 475-8810
TODAY'S THOUGHT By LOUIS BURGHARDT
The Bolshevik revolution in 1917 fostered the birth of Communism. In the years since, Communist regimes have always managed to muster crowds on anniversaries to celebrate the birth of the most terrorist monster in the history of man. In sheer numbers, the manipulated, mob-minded, emotion-led converts to Communism have outstripped... but have not outclassed democratic society.
The dignity of a democratic, Christian inspired society has not only survived, it has grown. Church affiliation has increased steadily through the years. But not nearly enough, Church attendance has had its ups and downs. Larger attendance is seen in worrisome times, less attendance in better times. Complacency seems to be a fault of Christian people. It seems sensible to ask what would happen if complacency was conquered...
Think about it this way... If each of the 12 disciples had won ONLY ONE convert a year, and if each convert in turn had converted just ONE more person, and if this mathematical doubling increase had continued thru these 1900 plus years, EVERYBODY on earth would have long ago been Christians!... BURGHARDT-FUNERAL-HOME, 214-East Middle-St., Chelsea, Mich. Phone GR 5-4141.

First Communion Received By 54 St. Mary Students
The 25 second-graders attending St. Mary's school and 29 second-graders in the Confraternity of Christian Doctrine class received their first Holy Communion as a group on Sunday, April 27. The children's parents received Communion with them. The boys and girls who received it were: Tim Barais, Tom Barais, Suzanne Bassett, Lucy Bott, Lisa Boyer, Jimmy Brown, Brian Burg, Ellen Bury, Jenny Clark, Steven COBB, Michael Eisele, Christopher Ford, Patty Hafner, David Hanat, Judy Headrick, Kevin Houle, Craig Kallishak, Joseph Keiser, Gary Kelemen, Cindy Kloubuchary, John Koepeler, Michelle Lanagan, Margaret Lewis, Joan Liebeck, Joseph Marantette, Patrick Marzee, Damian Marzee, William Maynard, Patricia McLaughan, Colleen Miller, Craig Minick, Chris Minick, Patrick Murphy, Cathy Myers, Robin Ostrander, Laura Paul, Mag Pennington, Mark Pitzen, Janis Proctor, David Seyfried, Michelle Smith, Eileen Staphish, Steve Stoddard, Maureen Tobin, Lois Therien, Joseph Verwey, Cathy Villemure, Mary-Wahl, Lisa Weber, Douglas Wetzel, Leon Wheeler, Tony Wisniewski, Chuck Young.
K & E Screw Products Company 8763 Dexter-Chelsea Rd., Dexter, Mich. 48130. Phone (313) 426-5731. After working hours, contact Mr. Kisely at (313) 426-4487.
WANTED TO RENT - 4-bed-room home with at least one year lease. Call Donna Tremble, at 761-0410.
FOR SALE - Single treadle sewing machine, cabinet style, good running condition. Call after 4 p.m. 479-2081.
Your Purchase Power Special SPECIAL ENDS SATURDAY, MAY 17
Quantity is the best reason for a lower price. The idea of this special is the more yards you buy the lower the per yard price.
CASTLE MEADOW An Elegant Random Shear REGULAR RETAIL \$7.95 Up to 25 yds. \$7.55 25 yds. to 45 yds. \$7.15 45 yds. to 65 yds. \$6.75 65 yds. to 85 yds. \$6.35 85 yds. and over \$5.95
NEVILLE A Luxurious Deep Pile and OCEAN CREST A Deep Footwarming Shag REGULAR RETAIL \$9.95 Up to 25 yds. \$9.45 25 to 45 yds. \$8.95 45 to 65 yds. \$8.45 65 to 85 yds. \$7.95 85 yds. and over \$7.45 Padding from \$8c to \$2.89 Installation \$150 on wood \$175 on concrete Dial 476-8621
Our Shop-at-Home Service lets you see luxurious Wunda Weave carpeting on your own floors before you buy. Call now for free estimate during this special two week period.
BUDGET TERMS NO-DOWN PAYMENT Merkel Furniture & Carpet 45

Open House TAMARACK RECREATION CLUB 5000 Clear Lake Rd. Invites you to their open-house Saturday and Sunday May 3 and 4 2 p.m. to 6 p.m. There will be displays of camping and boating equipment and demonstrations of a new HOVER-CRAFT. Tamarack is a year-round membership club with swimming benches, picnic areas and campsites located about 6 miles west of Chelsea on Clear Lake.
YOUNG APPLE TREES, three to four foot size, your choice \$2.50; young evergreen trees, \$1 your choice. We still have some dormant and regular season spray, at 15 percent off. Inquire at Ceplak's Orchard, 1517 Bank Rd., Grass Lake, from 9 a.m. to 1 p.m. weekdays, 9 a.m. to 6 p.m. weekends. 46
WANTED - A good home for six-week old kittens. 428-8060. 45
FOR RENT - Two second-floor apartments, 1 furnished and 1 unfurnished. Each for 2 people. Call 479-5441 after 6. 45 479-4492.

Improve Your Home Local Company - With Service
Aluminum Siding
Roofing
Patio Covers
Enclosures
Awnings
Replacement Windows
Eaves Traughs
Storm Windows
Storm Doors
Trailer Skirting
Insulation
GEORGE INGWER COMPANY 5106 PLATT ROAD • ANN ARBOR • TELEPHONE 971-3333 EXTERIOR HOME IMPROVEMENTS
PRESCRIPTIONS CONTAIN MORE THAN INGREDIENTS
Each one is written by the Doctor after years of medical study, actual sickness observations during internship, and medical judgment. They contain medicines that are the result of costly research, including many tests for safety and benefits.
Each prescription also contains the Tender Loving Care which the Pharmacist uses to make certain of accuracy of ingredient, checking safe dosage and making certain it is fresh and potent. YOU OR YOUR DOCTOR CAN PHONE US when you need a delivery. We will deliver promptly without extra charge. A great many people rely on us for their health needs. We welcome requests for delivery service and charge accounts.
CHELSEA DRUG 24-HOUR PRESCRIPTION SERVICE PHONE GR 5-4611 4 Registered Pharmacists 101 N. MAIN ST. CHELSEA

ANY TRIP YOU MAKE will be more pleasant, if the car you drive is financed the Bank Way—economically, conveniently and with local people.
5% on Certificates of Deposit 4% On Savings Passbook Accounts
CHELSEA STATE BANK Member Federal Reserve System Member Federal Deposit Insurance Corp.

LAST DAY OF REGISTRATION School Election
Notice of Last Day of Registration of the Qualified Electors of Chelsea School District
Washenaw and Jackson Counties, Michigan
TO THE QUALIFIED ELECTORS OF SAID SCHOOL DISTRICT:
Please Take Notice that the Annual Election of Chelsea School District will be held on Monday, June 9, 1969
The Last Day on which persons may register with the appropriate city or township clerks, in order to be eligible to vote at the Annual School Election called to be held on Monday, June 9, 1969, is FRIDAY, MAY 9, 1969
Persons registering after 5:00 o'clock p.m., on the said Friday, May 9, 1969, are not eligible to vote at said school election.
Persons planning to register with the respective city or township clerks must ascertain the days and hours on which the clerk's offices are open for registration. Each city and township clerk also will be at his office between the hours of 8:00 o'clock a.m. and 5:00 o'clock p.m., on Saturday, May 3, 1969.
This Notice is given by order of the Board of Education of Chelsea School District, Washenaw and Jackson Counties, Michigan.
CHARLES M. LANCASTER Secretary, Board of Education

Improve Your Home Local Company - With Service
Aluminum Siding
Roofing
Patio Covers
Enclosures
Awnings
Replacement Windows
Eaves Traughs
Storm Windows
Storm Doors
Trailer Skirting
Insulation
GEORGE INGWER COMPANY 5106 PLATT ROAD • ANN ARBOR • TELEPHONE 971-3333 EXTERIOR HOME IMPROVEMENTS
PRESCRIPTIONS CONTAIN MORE THAN INGREDIENTS
Each one is written by the Doctor after years of medical study, actual sickness observations during internship, and medical judgment. They contain medicines that are the result of costly research, including many tests for safety and benefits.
Each prescription also contains the Tender Loving Care which the Pharmacist uses to make certain of accuracy of ingredient, checking safe dosage and making certain it is fresh and potent. YOU OR YOUR DOCTOR CAN PHONE US when you need a delivery. We will deliver promptly without extra charge. A great many people rely on us for their health needs. We welcome requests for delivery service and charge accounts.
CHELSEA DRUG 24-HOUR PRESCRIPTION SERVICE PHONE GR 5-4611 4 Registered Pharmacists 101 N. MAIN ST. CHELSEA

ANY TRIP YOU MAKE will be more pleasant, if the car you drive is financed the Bank Way—economically, conveniently and with local people.
5% on Certificates of Deposit 4% On Savings Passbook Accounts
CHELSEA STATE BANK Member Federal Reserve System Member Federal Deposit Insurance Corp.

# Community Calendar



Chelsea Community Farm Bureau at McKune Memorial Library May 8, 8 p.m. Mr. and Mrs. Oscar Kalmbach and Allen Broesamle will host.

St. Barnabas church bake sale and "white elephant" table Saturday, May 3 from 10 a.m. to 2 p.m. at Sylvan Town Hall. adv45

Regular communication Olive Lodge 156 F&M, Tuesday, May 6, 7:30 p.m.

Chelsea Rebekah Lodge No. 180 hostess to District 12 meeting Saturday, May 3, 10 a.m., Masonic temple. Regular 10 a.m. meeting Tuesday, May 6 at Rebekah Hall, 8 p.m.

St. Mary's Rummage Sale to be held at St. Mary's School Hall June 20 and 21. For pick-up call GR 9-3377 or GR 9-7096. adv46

Bake Sale May 17 at 10 a.m. at Patty Ann Shoppe by American Legion-Auxiliary. adv40

Washtenaw County Council of Veterans at Herbert J. McKune Post 31 at 8 p.m., May 19 to give all members an opportunity to become acquainted with Veterans Affairs Director, Carl A. Heldt.

Spaghetti dinner and open house at St. Louis school Sunday, May 4. Adults, \$1.75, children, \$1. Serving from noon to 4 p.m. adv45

Good Samaritans, Auxiliary to the Catholic Social Services of Washtenaw county, Tuesday, May 13 at 1 p.m., St. Patrick church, Whitmore Lake Rd.

Rummage sale at Sylvan Town Hall Friday, May 8 and Saturday, May 10 by Rebekah Lodge. For pick-up phone 475-8893. adv46

Floor practice for Rebekah officers at the Masonic Temple Friday, May 2 at 7:30 p.m. Dinner reservations for the Chelsea Rebekah Lodge No. 180 District meeting on May 3 must be made to the secretary or Noble Grand at 475-3101 by Friday, April 25.

Inquiries regarding the Chelsea blood bank may be directed to Harold Jones of Central Fibre Products in the event that Mrs. Dudley Holmes is unavailable.

TOPS club every Wednesday from 12:30 to 2:30 p.m. in the Rebekah hall. Call GR 5-8352. For night meeting call GR 9-3261.

American Legion and Auxiliary hospital equipment available by contacting either Mr. or Mrs. Eugene Martin, at 475-5867 after 4 p.m.

Rogers Corners Farm Bureau Friday, May 2 at 8 p.m. at home of Mr. and Mrs. Luther Schaible, Fletcher Rd., Manchester.

Rummage sale at Sylvan Town Hall Friday, May 8, 9 to 9, and Saturday, May 10, 9 to 2, by Rebekah Lodge. For pick-up phone 475-8893, 475-8204 or 475-8457. adv46

Regular meeting Olive Chapter No. 108 May 7 at 7:30 p.m. Honoring Washtenaw county officers and Mallet club.

Cavanaugh Lake North Sylvan Grange Tuesday, May 6 at the home of Lyman L. Adams at 114 N. East St. at 8 p.m.

Regular meeting Herbert J. McKune Unit 31, American Legion Auxiliary Tuesday, May 6, American Legion Home, at Cavanaugh Lake, 6:30 p.m., also Mother and Daughter pot-luck supper.

Rummage sale Friday and Saturday, May 16 and 17, bake sale Saturday, May 17, at Sylvan Town Hall by Francisco United Church of Christ. adv47

Regular meeting Herbert J. McKune Post No. 31, Thursday, May 1 at 8 p.m., at Legion Home. Election of officers.

Wide Awake summer club, May 3, 1:30 p.m. at home of Marilyn Hinderer.

Cards every Thursday afternoon at Kormer House.

## BIRTHS

A son, Gregory Andrew, April 21 to Mr. and Mrs. William F. Winkler.

A son, Gregory Erwin, April 25, to Mr. and Mrs. Kenneth E. Halst.

A son, Jeffrey Alan, Saturday, April 26, at Foots Memorial Hospital, Jackson, to Mr. and Mrs. Richard Harvey, 617 Taylor St.

A son, Michael David, April 29, to Mr. and Mrs. John F. Popovich.

**ADOPTION**  
A son, Kevin Timothy, was adopted by Mr. and Mrs. Robert Warner, 146 Orchard. Kevin, age 5, was adopted April 25 through Spaulding for Children.

Heat-controlled tumble drying is best for durable-press fabrics. Line-dried household linens or durable-press fabrics usually need some touch-up pressing.

## DEATHS

### Mrs. Milton J. Baxter Dies Friday at Hospital Following Long Illness

Mrs. Helen F. Baxter, 76, of 125 E. Middle St., died Friday, April 25 at St. Joseph Mercy Hospital after an illness of several months. She was born Feb. 26, 1893 in Lansing to William and Josephine Hackus. She was married to Milton J. Baxter March 22, 1911, and came to Chelsea with her husband in June, 1911. They operated a cleaning and pressing business until his retirement in 1945. Mr. Baxter predeceased his wife in death on Nov. 18, 1946.

Mrs. Baxter was a member of Chelsea Congregational United Church of Christ, a life member and Past Matron of Olive Chapter No. 108, OES, past president of Washtenaw County Association, OES, and a member of the Past Matrons Club. She also was a member of the Women's Fellowship of her church and of the Friendly Club. Surviving are two daughters, Mrs. Lawrence (Hazel) Wacker of Chelsea and Mrs. Wayne (Helen) Wiseman of Grosse Pointe Farms; a son, George Baxter of Chelsea, two grandchildren and three great-grandchildren. Also surviving is a sister, Mrs. Ralph (Hazel) Wilcox of Jackson and a brother, Martin Backus of Chicago.

Funeral services were held Monday, April 28 at 1:30 p.m. at the Burghardt Funeral Home with the Rev. Daniel Keim officiating. Burial followed in Oak Grove Cemetery.

### Stephen J. Baker Former Dexter Resident Dies at Stockbridge Home

Stephen J. Baker, 58, of 15860 Farnsworth Rd., Stockbridge, a former Dexter resident, died Saturday, April 19, at his home.

Mr. Baker was a retired employee of the University of Michigan Maintenance Department. Survivors include his widow, the former Bernice Austin of Dexter; one daughter, Mrs. Franklin (Louise) Chamberlain of Lantana, Fla.; two grandchildren; one great-grandson; two brothers, Warren of Adrian and Leon of 5325 W. Huron River Dr., Dexter.

Funeral services were held Wednesday, April 23, from the Caskey Funeral Home in Stockbridge with the Rev. George T. Niven officiating. Burial was in North Waterloo Cemetery.

### Baseball Team Fumbles Away To First Loss

Chelsea baseball team fumbled its way into its first defeat of the season Tuesday afternoon as South Lyon trampled over them, 14-3, and broke the tie for first place in conference standings.

Chelsea Coach Carl Genske said South Lyon had a good team, got 15 hits, and Chelsea just fell too far behind to come back. Eight of the 14 South Lyon runs were on walks or errors.

Although no brilliant performances were turned in by Chelsea players, Schoenberg got two for four and Kozma two for two, at the plate.

In running events, Lance Burghardt was second in the two mile run; the 880-yard relay team of Larry Gorton, Dave Borath, Ted Bennett and Mike Schnaidt won in 1:36.4; Doug Weatherwax won the mile in 4:56.4 and George Cameron was third. Larry Gorton took second in the high hurdles and Mike McGinn won the 80-yard run in 2:07, followed by John Hepburn with second.

Jim Wojcicki took a third in the 40-yard run, Mike Schnaidt and Ted Bennett second and third in the 100-yard dash and 220-yard dash. Larry Gorton won the 180-yard low hurdles in :21.1.

Ty Tillman of Milan won three firsts, the long jump at 21' 11 1/2", the 100' in :10.7 and the 220 in :23.2.

The next dual meet is at 4 p.m. Thursday, at home against Lincoln. Saturday the team will travel to Albion to participate in the big annual Albion Relays, where more than 70 schools will take part in six different sections.

Chelsea again has a good chance of winning Section IV, made up of middle-sized Class B schools.

### Track Team Wins Eagle Invitational

(Continued from page one)

Blackwell won the pole vault at 12' and Jim Wojcicki was second.

Jim Wojcicki and Mike Schnaidt got second and third in the long jump.

In running events, Lance Burghardt was second in the two mile run; the 880-yard relay team of Larry Gorton, Dave Borath, Ted Bennett and Mike Schnaidt won in 1:36.4; Doug Weatherwax won the mile in 4:56.4 and George Cameron was third. Larry Gorton took second in the high hurdles and Mike McGinn won the 80-yard run in 2:07, followed by John Hepburn with second.

Jim Wojcicki took a third in the 40-yard run, Mike Schnaidt and Ted Bennett second and third in the 100-yard dash and 220-yard dash. Larry Gorton won the 180-yard low hurdles in :21.1.

Ty Tillman of Milan won three firsts, the long jump at 21' 11 1/2", the 100' in :10.7 and the 220 in :23.2.

The next dual meet is at 4 p.m. Thursday, at home against Lincoln. Saturday the team will travel to Albion to participate in the big annual Albion Relays, where more than 70 schools will take part in six different sections.

Chelsea again has a good chance of winning Section IV, made up of middle-sized Class B schools.

### Key Club Members Attend State Convention Held at Traverse City

Seven Chelsea Key Club members attended the state convention April 18 to 20 at Park Place Motor Inn in Traverse City.

Attending were Ned Blacklaw, Huston Hardy, Lee Dickelmann, Dan Wenk, Tom Thornton, Keith Kusterer, and Wayne Stahl.

The convention was highlighted with many speakers and seminars. Also part of the convention format was the election of officers. Dan Wenk was elected to succeed Keith Kusterer as lieutenant governor of Division 10.

The Chelsea Key Club is sponsored by the Chelsea Kiwanis Club which paid the transportation costs and part of the boys' expenses.



AN ELECTRONICS BOARD is assembled at Scout-O-Rama Saturday by Bob Burgess, right, and Steven Blaess, Cub Scouts in Den 1, while their Den Mother, Mrs. Charles Burgess, watches. The Cubs were part of the Pack 455 booth that won a yellow ribbon at the Portage Trails annual Scout-O-Rama last week-end.

### Old Junior High Is Dilemma

(Continued from page one)

Some way. However, when the lowest of three recent bids for demolition of the building was \$19,000, the Village Council requested that the school board reject their \$15,000 bid.

Mills said he hoped to receive a bid lower than \$19,000 but hesitated to estimate what he thought demolition would cost.

Although the Junior High was in such poor condition that it was condemned by the health department four years ago, many persons felt the newer gymnasium could be preserved.

Mills said the remodeling costs would be prohibitive. The costs to remove the disintegrating parts of the school and remodel the remainder would range from a conservative estimate of \$50,000 up to, depending on the type of remodeling required, according to Mills.

The centrally located 18-acre site at the corner of Park and East Sts., will be leveled and used to park school buses if present plans are carried through. No plans have been made to sell the property.

Mills said the school board is still open to practical suggestions in the disposition of the building and property.

### Legion Presents New Flag to St. Louis School

Herbert J. McKune Post 31, American Legion presented St. Louis school with a new 50-star flag Saturday.

Herman Reed, chaplain, and Eugene Martin, community officer, presented the flag to the Rev. Fr. Louis Frangi, director of the school.

Politeness is an art that seems to be on the wane these days.

### Court Proceedings

Steve Sable, 17, from Romulus, pleaded guilty Monday before District Judge Patrick Conlin to fishing without a license April 11 on the Huron River, and paid fine and costs of \$11.

David J. Berridge, 18, and Duncan A. Graham, 19, both of Plymouth, pleaded guilty Monday before District Judge Patrick Conlin to fishing without a license April 10 on Crooked Lake and paid fine and costs of \$11 each.

Jacob Fenton Eilola, Grass Lake, pleaded guilty Monday before District Judge Patrick Conlin to reckless driving Jan. 27 and paid \$50 fine and costs.

Bruce James Schauer, 22, of 15892 Gorton Rd., Grass Lake, pleaded guilty Monday before District Judge Patrick Conlin to driving April 22 under the influence of alcohol. His driver's license was suspended for 90 days and he was referred to the probation department for sentencing May 12.

Almost anyone can justify whatever is done and believe it at hand.



**AIRMAN JOHN ROBARDS** son of Mr. and Mrs. Robert Robards of 200 Francisco Grass Lake, has completed training at Lackland AFB. He has been assigned to the 44th AFB, Tex., for training the transportation field. Airman Robards, a graduate of Lake High school, attended Son Community College.

The easiest way to finish a job is to get to work. After start is made the finish is at hand.

## COLLISION SERVICE

LOW COST RENTALS AVAILABLE  
EXPERT BODY & FENDER REPAIRING

Featuring INFRA-RED AUTO BAKE OVEN

Call PO 4-0050 - Free Estimates

## DIETZ PAINT & BODY, INC.

3400 Ann Arbor Rd., Jackson  
At US-127 Interchange

## GAMBLES NEWEST FEATURES! LOWEST PRICES!

# 1969 MOWERS TILLERS-RIDERS

**Why a Gamble Mower Is Your Best Buy!**

- Big selection of field-tested mowers lets you choose exact mower to fit your needs
- Guaranteed quality assures top performance of all models - Check our guarantee
- Safety-built to meet rigid specifications
- Free home trial assures your complete satisfaction
- Liberal trade-in allowance - you save more

Handle Control

Comet Regularly \$62.95

**3-HP 19" Rotary Mower**

\$5 or More for Your Present Mower in Trade **\$57.95** with Trade

Our best seller! Briggs & Stratton engine. Fingertip height adjustment. 3 1/2-HP 22-inch Model, Reg. \$67.95...\$62.95 with Trade

Controls on Handle

Folds for Easy Storage

Power Drive Regularly \$99.95

**22" Self-Propelled Rotary**

\$10 or More for Your Present Mower in Trade **\$89.95** with Trade

Front drive wheel does the work... you guide it! Briggs & Stratton 3 1/2-HP engine, pull-up start, fingertip height adjustment.

FREE \$4.19 Furrow Opener with Purchase of This Tiller

Powermaster

**5-HP Rotary Tiller**

with Power Reverse **\$149.95**

Churns up the soil down to 8" deep with 14" unbreakable bolo tines. Backs easily out of tight spots. Briggs & Stratton engine.

3 Forward Speeds and Reverse

Superide Regularly \$399.95

**7-HP 30" Rider Mower**

\$20 or More for Your Present Mower in Trade **\$379.95** with Trade

Extra Briggs power, extra features! Floating deck, 1-pedal clutch-brake, knee action front suspension, differential, more!

## Puritan® Full-Fashioned Ban-Lon® Brookfair/\$10

Smartly looped, semi-turtleneck with modern, modified Saddle Shoulders. Knit to fit - no underarm bind. Pop it in the automatic for washing and drying. Keeps its shape and color. Solid colors... perfect to mix and match with Puritan tailored walk shorts. Sizes S-M-L-XL.

\*Texturized yarn, 100% DuPont Nylon

**\$10.00**

## Strieter's Men's Wear

"The Place To Go for Brands You Know"

## STORAGE PROBLEMS?

Solve them the easy way with the new... with the new... with the new...

## DO-IT-YOURSELF with PEGBOARD & PLYWOOD

**PEGBOARD**  
4' x 8' Panels  
Only \$3.84

## CHELSEA LUMBER CO.

Dial GR 5-3391 "Where the Home Begins"

# THE SUPERMARKET THAT'S JUST A LITTLE BIT BETTER

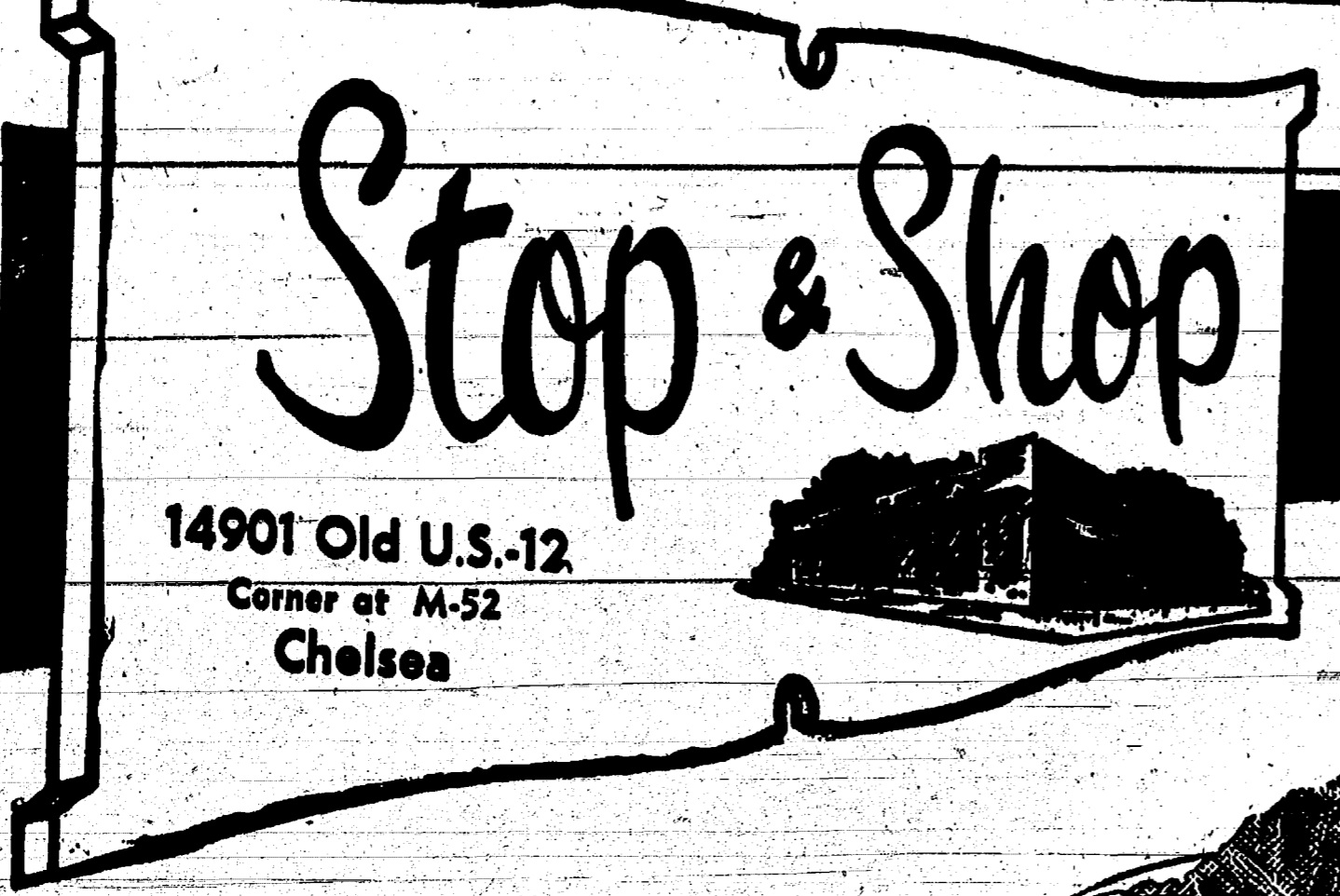

**Stop & Shop**  
14901 Old U.S.-12  
Corner at M-52  
Chelsea

### THE KNOW HOW OF INTELLIGENT MEAT BUYING IS REALLY THE 'KNOW WHERE'

Our customers have learned to depend on the outstanding quality of Stop & Shop meats - unfailing satisfaction with every cut they purchase. The finest quality, together with the experienced expertise of our meat cutting experts, makes an unbeatable combination!

Prices Effective Wednesday, April 30 through Tuesday, May 6, 1969

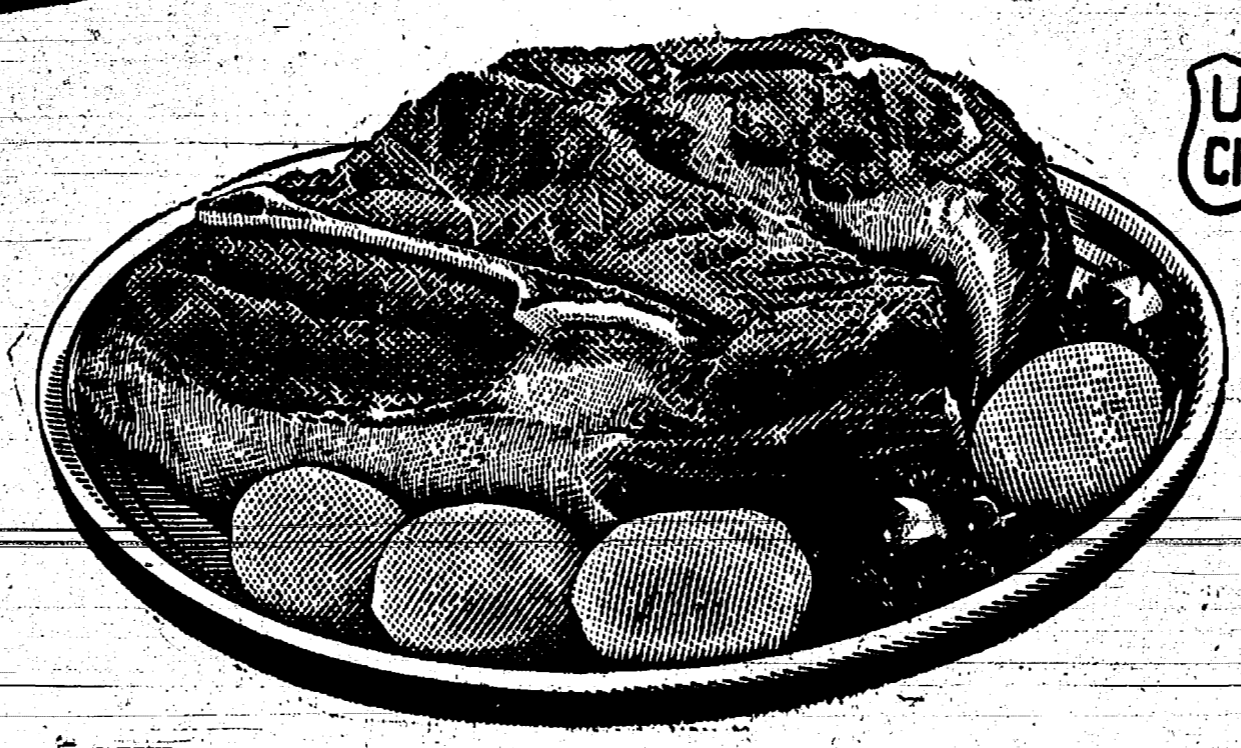

- Morrall's Vacuum Packed **Wiener** 1-Lb. Pkg. **69¢**
- Spencer's Hickory Smoked **Sliced Bacon** 1-Lb. Layer **69¢**
- Tender, Sliced **Beef Liver** Lb. **39¢**
- "Triple R Farms" Mich. Grade 1 **Sliced Bologna** Lb. **49¢**

"TRIPLE R FARMS" USDA CHOICE BLADE CUT

## CHUCK ROAST 59¢ lb.

"TRIPLE R FARMS" CENTER CUT

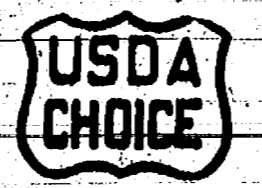

## CHUCK ROAST 69¢ lb.

- "Triple R Farms" U.S.D.A. Choice **Ground Round STEAK** 89¢ lb.
- Stop & Shop's Fresh, Lean All American Beef **HAMBURGER** 59¢ lb.
- Lean, Tender, Boneless **STEWING BEEF** 89¢ lb.

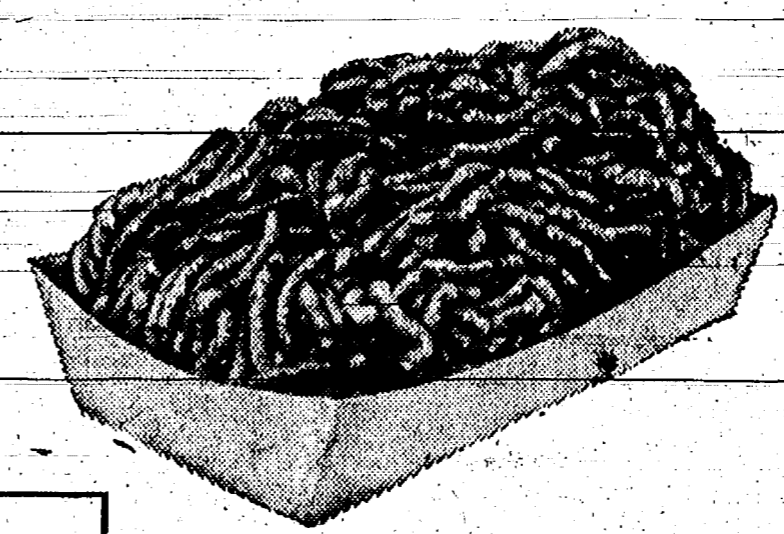

- Lean, Tender Boston Butt **PORK ROAST** 59¢ lb.
- Lean, Tender **PORK STEAK** 69¢ lb.
- Lean, Tender, Boneless & Cubed **PORK CUTLETS** 79¢ lb.

WE RESERVE THE RIGHT TO LIMIT QUANTITIES

**OPEN SUNDAY**  
10 a.m. - 6 p.m.  
All Sale Prices Effective Sundays

## FRESH DAIRY PRODUCTS

- Nutritious **CARROTS** 1-Lb. Pkg. **25¢**
- Fresh, Crisp, Green **CELERY** 19¢
- Fresh, Tasty **GREEN PEPPERS** Ea. **10¢**
- Fresh, Crisp **GREEN ONIONS** Bunch **10¢**
- Fresh Cocktail **Cherry Tomatoes** Pint **39¢**

MRS. OWENS  
Old Fashioned **STRAWBERRY PRESERVES**  
2-Lb. Jar

## 69¢

Sorry, No Sales To Dealers

**STOP & SHOP COUPON**  
NEW PUFFS PRINTED  
**FACIAL TISSUE**  
175 Count Box **15¢** Limit 1  
Expires May 6, 1969

**Cross & Blackwell**  
☆ Sweet Relish ☆ Hot Dog or Hamburg Relish  
**3** 10 1/2-Oz. Jars **69¢**

Hart Brand Cut Green **ASPARAGUS 2** 14 1/2-Oz. Cans **49¢**  
Oaken Keg **Sweet Pickles** 2-Lb. Jar **49¢**

**CARNIVAL ICE CREAM**  
1/2 Gal. **55¢**  
Assorted Flavors

Red, Orange or Grape  
**Hawaiian Punch** 12-Oz. Can **10¢**

**KRAFT'S LO-CAL DRESSING**  
★ Thousand Island  
★ Chef Style French  
Your Choice  
**2** 8-Oz. Bottles **39¢**

Royal Scot  
**Margarine** In 1 1/4-Lb. Prints **2** Lbs. for **29¢**

**STORE HOURS:**  
Mon., Tues., Wed.,  
9 a.m. - 6 p.m.  
Thursday, 9 a.m. - 9 p.m.  
Friday, 9 a.m. - 9 p.m.  
Saturday, 8 a.m. - 9 p.m.  
Sunday,  
10 a.m. to 6 a.m.

**AGRICULTURE IN ACTION**  
by M.L. Wood

**Trade Hurdles**  
There is general concern in the agricultural community over several hurdles which lie ahead for farmers in the complicated field of international trade. Right now, U.S. farmers sell the harvest equivalent of every four acres abroad in every dollar of every acre now in farmer's pocket is placed there through foreign trade.

U.S. farm exports have exceeded \$1 billion for five straight years, but for the past two, a downward trend is evident. Secretary of Agriculture, Orville Freeman, says that "the world production resulting from improved farm technology and favorable weather has taken a large part of the reason." He adds, "The world is another large part of the story."

Resistance to trade outside the circle on part of the European Economic Community, along with nationalisms in other parts of the world, disagreement with the country on sensitive foreign areas like the Vietnam war, sharp shifts in the value of the English pound, the French franc and our own dollar are significant parts of the problem.

Charles Shuman, president of the American Farm Bureau Federation, says that the drop in export sales contributed to the sharp drop in farm prices over the past two years. He too, blames the drop in farm prices on the policies, including this country's participation in the International Grains Agreement, which he called "restrictive" and an "unwise attempt to allocate shares of the world agricultural market."

International commodity agreements should be vigorously opposed because they restrict trade and they are open to the poor, underdeveloped countries threatened with a shortage of food or foreign exchange," the farm leader has said.

But ratification of the agreement, Farm Bureau spokesmen say, that the International Grains Agreement would cause the United States to lose its competitive position in the world market. This position, they contend, has produced the next step, the leaders say, is to "instead with a general ban on trade restrictions to U.S. farmers to trade commodity in world markets "on a reciprocal basis."

**U.C. of C. Starts Contest on How to Improve World**  
The Hell Chamber of Commerce has received hundreds of letters and many from 7th and 8th grade high classes requesting information on "Hell" for writing assignments on various places and places.

Now the Chamber is asking these students and any others to the Hell Chamber of Commerce, Hell, Mich. 48169 and tell us in as few words as possible "How to Improve the Hell We Live In Today." A "Passport to Hell" will be mailed to each student as a memento of their contribution and special cash prizes will be awarded students for outstanding solutions to the problems confronting the world of today.

**AGE 23**

**Married Male Driver**  
Your AO man will save you money on your car insurance. No surcharge or higher rate. See your AO man - he's all out for you.

**A. D. MAYER AGENCY, INC.**  
"Your Protection is Our Business"  
Phone 479-5061  
115 Park St. Chelsea

**Auto Owners Insurance Company**





# THE LANSING REPORT

## senator GIL BURSLEY

In recent weeks I have conducted a poll of thousands of registered voters in Washtenaw and Lenawee counties. Here are some findings.

Liberalization of Michigan's abortion law is overwhelming support from 92 to 95 percent of the respondents. A majority favored the more moderate approach in S.B. 287 (sponsors: Sen. McCauley) but the most recent returns indicate growing support for the more liberal version in S.B. 288 (sponsors: McCauley, Bursley). Action on both bills is pending now in the Senate.

As to non-public schools—or "parochial"—is opposed by 70 percent of the respondents. About 15 percent favor H.B. 2424 introduced by Representative Trexler and now under consideration in the House Appropriations Committee.

A legislative committee to investigate causes of unemployment is supported by about 60 percent. The majority prefer university disciplining problems in the hands of the regents and university trustees. But of this latter number a big majority favor "much more action by the regents and trustees."

The \$100,000,000 recreation bond was thought by voters last

fall to call for a 70-30 split of the funds with state projects getting the 70 percent and urban programs the 30 percent. More recently the Governor has suggested reducing the state 70 percent to 40 percent and increasing the urban portion from 30 percent to 60 percent.

Respondents to the poll indicate 54 percent favor the 70-30 division, 41 percent for the 40-60 division and 5 percent had no opinion.

A constitutional amendment which I offered (S.J.R. "C") calling for appointment by the Governor of the regents, trustees and governors of the University of Michigan, Michigan State University and Wayne State University—in lieu of popular election—received 50 percent support, was opposed by 33 percent and 8 percent had no opinion.

A proposal to create a single Michigan State Medical Board for medical doctors and osteopaths—essentially a merging of training and licensing of M.D.'s and D.O.'s—is supported by 60 percent, opposed by 24 percent and 16 percent expressed no opinion.

### GOOD ADVICE

Don't believe all you hear unless it's a police car, or fire truck siren, or a railroad train.

## Washtenaw County Building Trades NOTICE TO PUBLIC

A general public informative meeting will be held Saturday, May 3, 1969, at 10:00 a.m. at the Labor Hall, 6300 West Michigan Ave., Ypsilanti, Mich., for all parents of young boys, young men and boys who may be interested in the apprenticeship program of the Washtenaw County Building Trades. An explanation of high school requirements for High School courses that may be beneficial to young men, as well as to physical and other requirements, will be explained.

### BUILDING TRADES UNION

Washtenaw County Building Trades Union, Ann Arbor, Mich.

## CUB SCOUT NEWS

**PACK 435**  
Cub Scout Pack 435 held their monthly pack meeting Thursday, April 24, at North Elementary school. Den 15 gave the opening flag ceremony.

Geologist activity badges for Webelos were presented to Dan Cobb, Kent Longworth, Doug Kalmbach and Jon Spaulding.

A three-year pin was presented to Doug Kalmbach.

A Webelos graduation ceremony was held for Doug Kalmbach who was welcomed into Boy Scout Troop 476 by representative Robert Roy.

Gary Keleman, son of Mr. and Mrs. Leslie Keleman and Joseph Marentette, son of Mr. and Mrs. Marion Marentette, were welcomed into the pack and were presented with bobcat pins and wolf books.

Mrs. Art Steinaway and Mrs. Mrs. Clyde Myers were presented with training patches.

Den 13 and the Webelos den had 100 percent attendance.

Den 15 gave a skit pertaining to nobbles and Den 13 gave one about pots. They also sang a song.

The meeting was closed with the retiring of the colors. Parents of Den 13 furnished refreshment.

**DEN 5, PACK 415**  
Den 5 Pack 415 met at the home of Mrs. Norman Bauer April 22 and opened with the living circle. We made flippers and slippers and hats from newspapers and sang songs. We closed with the living circle. Bobby Conley furnished treats.

David Schrotenboer, scribe.

**DEN 1, PACK 455**  
Cub Scouts of Den 1, Pack 455, met Thursday afternoon at the home of their den mother, Mrs. Charles Burgess, opening the meeting with the Pledge of Allegiance.

April theme for Cub Scouts being "hobby month," the boys stressed outdoor exercises and recreation at their meeting.

Four boys earned patches for selling 10 tickets or more for the annual Scout-O-Rama, April 26 and 27, at Yost Field House, Ann Arbor. These boys are Donald Hall, Steven Blass, Bobby Burgess and Jeff Elkins. Jeff also received a knife for selling 20 tickets.

Jeff Elkins won trophies for having the best constructed racer and for placing second in racing in the Pinewood Derby held Thursday night at the April pack meeting.

The trophies won by Jeff and other members of the pack, as well as some of the projects of the den during the year were taken to the Scout-O-Rama for display.

Jeff Elkins brought refreshments for the April 24 meeting and Bobby Burgess provided the treats for the April 17 meeting.

Jeff Elkins, scribe.

**DEN 1, PACK 415**  
Den 1, Pack 415 had their weekly meeting Tuesday, April 29 at the home of their den mother, Mrs. George Atkinson. Kevin Lyle brought James A. McDivitt's autograph. We gave our den chief three cheers, for winning a band award at school. We worked on our Mothers' Day gifts.

Nathan Collins, scribe.

**DEN 4, PACK 455**  
Den 4, Pack 455 met April 23 at the home of their den mother, Mrs. Owens. We started with the opening ceremony, then had refreshments served by Jim Alexander. We worked on our Mothers' Day presents.

Bobby Liebeck, scribe.

**PERSONAL NOTES**  
Mr. and Mrs. Harold Wheeler and Mr. and Mrs. Henry Bard of Kalamazoo, were week-end guests of the formers' daughter and husband, Mr. and Mrs. Charles Eder, and their son and family, Mr. and Mrs. Emerson Wheeler and son, Leon. On Sunday they attended the first communion of Leon Wheeler at St. Mary's Catholic church and the open house the Emerson Wheelers held in honor of their son in the afternoon and evening.

## Sunday Television Program To Study Air Pollution Problem

East Lansing—"Chicago Festival," a 10-program series featuring highlights from Chicago's cultural scene, premieres with the farcical comedy "Picnic on the Battlefield," performed by Chicago's renowned Hull House Theater, Sunday, May 4, at 2:30 p.m.

Written by the young Spanish playwright Fernando Arrabal, the play tells about a family outing on the front lines.

The series also features such noted guests as British poet and novelist Robert Graves, actor Rene Auberjonois and cartoonist Bill Mauldin, plus performances by the Hull House Theater and the Illinois Ballet.

Other WMSB highlights include:

**MUSIC**  
The Michigan State University Chamber Orchestra presents a television concert on Wednesday, May 7, at 7 p.m.

MSU faculty member David Renner is guest soloist. He has studied piano since childhood, and holds degrees from the Eastman School of Music.

Dennis Burk conducts the orchestra. Before coming to MSU, he was assistant conductor with the La Scala Opera in Milan. The Chamber Orchestra, organized by Burk in 1967, includes some of the finest student musicians in the music department.

The entire program is devoted to the Concerto in A Major, No. 12, K. 414, by Wolfgang A. Mozart.

**POLLUTION**  
The increasingly acute problem of our polluted atmosphere is studied in "Beware the Wind," Sunday, May 4, at 4 p.m.

The one gas that doesn't need any more additives is the mixture of oxygen and nitrogen comprising the air we breathe. "Beware the Wind" graphically illustrates the nature of the problem and hints at possible solutions. Following the documentary film, a panel of representatives from industry and medicine discusses the status of mid-Michigan's air pollution dilemma.

**DRAMA**  
"NET Playhouse" gives a novel treatment to the Greek legend of Orestes on "The Froggall," Sunday, May 4, at 11:30 p.m.

Jack Richardson received the 1960 Vernon Rice and Ohio Awards for this critically acclaimed dramatic work. The play concerns idealism and political opportunism, as well as bloody vengeance. A cast of veteran actors and actresses, including Kim Hunter, Aline MacMahon, Peter Galtman and Cavada Humphrey, contributes to the excellence of the 90-minute telecast.

**REPAIR RELIABILITY**  
"Your Dollar's Worth" probes the field of automotive adjustments on "Auto Repair: Points and Plugs," Sunday, May 4, at 12:30 p.m. and Wednesday, May 7, at 12 noon.

Does the design of your car cause it to require repairs? What sort of warranty covers your new car? Should the auto repair industry be regulated and mechanics licensed? The program attempts to answer these questions by presenting testimony from the Senate Anti-Trust and Monopoly Subcommittee and featuring comments by such people as Ralph Nader and U.S. Sen. Philip Hart of Michigan.

**NEIGHBORHOOD DEMOCRACY**  
"Assignment 10" analyzes the process of developing a community association where none has existed before on "Model Cities: Grassroots Election," Tuesday, May 6, at 7 p.m. and Thursday, May 8, at 12 noon.

Lansing, as a part of the Model Cities Planning Program, has been granted up to \$128,000 to improve the social and economic conditions of its disadvantaged residents. The program requires active citizen participation, and it is this process, a novel experience for most of the people in the

## For And About Teenagers



**THIS WEEK'S LETTER:**  
"So many girls write in about the problems they have with their boy friends. But my problem is how to get that boy... I'm now almost 18, and haven't even had a real date. I've been told by many people that I am attractive, and have a good personality. What's wrong? What do boys see in other girls that they don't see in me? What can I do to get boys to notice me?"

**OUR REPLY:**  
Being almost 18, you are still young. There are many girls your age who have never had a date. You could probably get that boy if you set your mind to it and began to work on the project. But, don't get in a hurry. Just put your personality to work. If a girl is attractive (sometimes even if she is not) she WILL become popular. Our advice to you is to work at the business of being friendly. Be friendly to EVERYONE you meet, boys, girls, adults. Don't do it with the mere idea of getting yourself a date with a boy. Do it because you want to like people and you want people to like you. First thing you know, you will be living in a different, much better world. It just seems to work out that way.

**ONE-MINUTE SPORTS QUIZ**

- Over the last three years, what three schools have fallen to UCLA in NCAA finals?
- Who recently won the women's World Cup slalom?
- What team captured the NIT and from whom?
- How did the recent exhibition game between St. Louis and Detroit fare?
- What American track was the first to use a photo-finish camera?

(Answers on page 10)

**SAVE - SAVE - SAVE**



Interested In Saving Money?  
Beat the high cost of living...  
Take this coupon to our store and receive an additional 10% CASH SAVINGS. This cash savings is in addition to our EVERY DAY LOW PRICES. Use this valuable coupon and save money.

"Where Price and Quality Meet"

**REGENCY DRUGS**  
ANN ARBOR: 123 E. LIBERTY (at 4th).  
CHELSEA: 775 S. MAIN  
(This offer expires May 31, 1969)

# E - X - P - A - N - D - E - D

# SERVICE IN CHELSEA



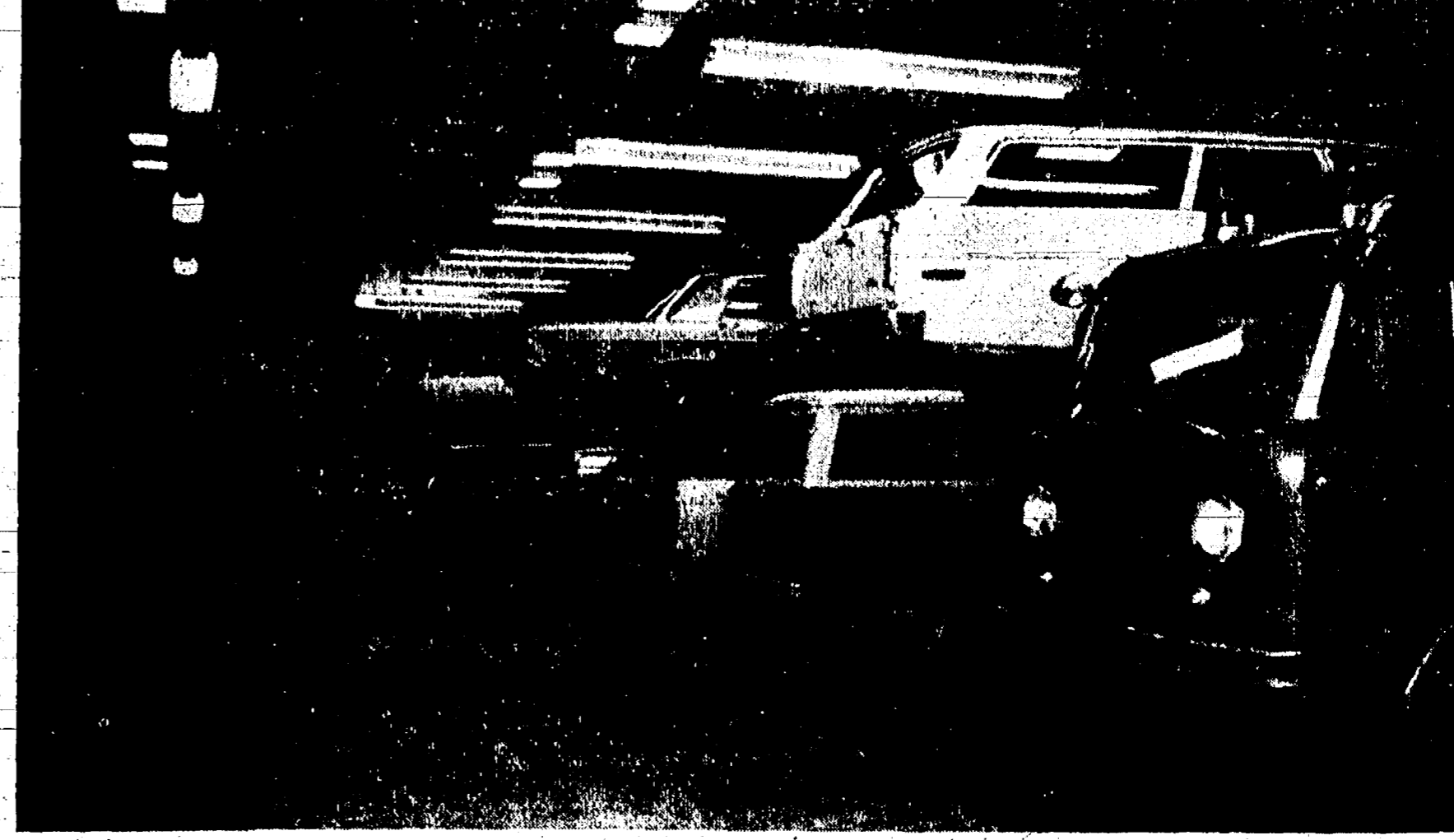

## OUR NEW MODERN WELL EQUIPPED 7,000 SQUARE FOOT SERVICE ADDITION



**FRED WAGNER**  
SERVICE MANAGER  
28 years of parts and service experience.

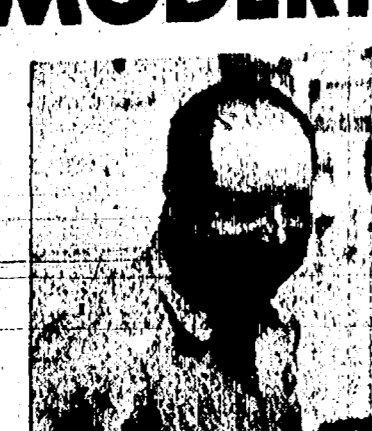

**DON KOCH**  
REGISTERED FORD TECHNICIAN  
20 years mechanical experience.



**KEN SPICER**  
REGISTERED FORD TECHNICIAN  
16 years mechanical experience.



**JIM WALTER**  
REGISTERED FORD TECHNICIAN  
4 years mechanical experience.

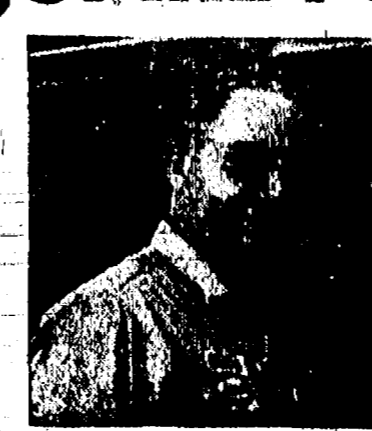

**LARRY KOCH**  
REGISTERED FORD TECHNICIAN  
23 years mechanical experience.



**EVERETT YOUNG**  
REGISTERED FORD TECHNICIAN  
30 years mechanical experience.





**KEITH SCHUELKE**  
BODY SHOP  
16 years experience in body repair.

# PALMER FORD

Ford Dealer Since April, 1912      PHONE 475-3271

**CHELSEA**

# Services in Our Churches

**METHODIST HOME CHAPEL**  
The Rev. John Fall Administrator  
The Rev. Wm. Johnson, Chaplain  
Sunday, May 4 —  
8:45 a.m.—Worship service.

**ZION LUTHERAN CHURCH**  
Corner of Fletcher, Waters Rds.  
(Rogers Corners)  
The Rev. John R. Morris, Pastor  
Thursday, May 1 —  
8:00 p.m.—Men of Church vs. Women of Church in shuffleboard.  
Friday, May 2 —  
1:00 p.m.—Church Women United May Fellowship Day.  
Saturday, May 3 —  
8:30 a.m.—Ninth grade youth instruction.  
10:00 a.m.—Eighth grade youth instruction.  
Sunday, May 4 —  
9:00 a.m.—Sunday school.  
10:15 a.m.—Worship.  
2:30-7:30 p.m.—Luther League rally at Blissfield.  
Monday, May 5 —  
7:15 p.m.—Junior Choir.  
8:00 p.m.—Senior Choir.  
Wednesday, May 7 —  
7:45 p.m.—Women of Zion mass meeting.

**CHURCH OF CHRIST**  
13661 Old US-12, East  
R. D. Parnell, Minister  
Sunday, May 4 —  
10:00 a.m.—Church school.  
11:00 a.m.—Worship service.  
6:00 p.m.—Worship service.  
Every Wednesday —  
7:30 p.m.—Mid-week bible study.

**CONGREGATIONAL CHURCH**  
(United Church of Christ)  
The Rev. Daniel Kozak, Pastor  
Friday, May 2 —  
2:45 p.m.—Mar Fellowship Day at Zion Lutheran Church.  
Saturday, May 3 —  
9:00-11:00 a.m.—Confirmation class.  
Sunday, May 4 —  
2:45 p.m.—Adrian Association meeting, registration.  
Monday, May 5 —  
7:30 p.m.—Trustees.  
Wednesday, May 7 —  
6:30 a.m.—Men's breakfast.

**FIRST UNITED PRESBYTERIAN CHURCH**  
Unadilla  
The Rev. T. H. Liang  
Sunday, May 4 —  
9:45 a.m.—Sunday school.  
11:00 a.m.—Worship service.  
Every Tuesday —  
8:00 p.m.—Choir practice.

**NORTH SHARON COMMUNITY BIBLE CHURCH**  
Sylvan and Washburn Rds.  
The Rev. Paul Collins  
Sunday, May 4 —  
10:00 a.m.—Sunday school.  
11:00 a.m.—Worship service.  
6:30 p.m.—Young People's service.  
7:00 p.m.—Evening service.  
Every Wednesday —  
7:30 p.m.—Prayer meeting.

**IMMANUEL BIBLE CHURCH**  
The Rev. Frank C. Frinkle, Pastor  
145 E. Summit St.  
Sunday, May 4 —  
9:45 a.m.—Sunday school, nursery provided.  
11:00 a.m.—Morning worship, nursery provided.  
7:00 p.m.—Evening service.  
Every Wednesday —  
7:30 p.m.—Family Hour and Junior choir.

**GREGORY BAPTIST CHURCH**  
The Rev. Grant Lapham, Pastor  
Sunday, May 4 —  
10:00 a.m.—Worship service.  
11:15 a.m.—Church school.  
6:30 p.m.—Baptist Youth Fellowship.  
7:30 p.m.—Evening worship service.

**ST. JOHN'S EVANGELICAL AND REFORMED CHURCH**  
(United Church of Christ)  
Francisco  
The Rev. Robert Townley  
Sunday, May 4 —  
9:45 a.m.—Sunday school.  
11:00 a.m.—Church services.

**ST. MARY'S CATHOLIC CHURCH**  
The Rev. Fr. Francis Wahowiak  
Friday, May 2 —  
7:30 p.m.—First Friday Mass.  
Saturday, May 3 —  
4:00-5:00 p.m.—Confessions.  
7:30-8:30 p.m.—Confessions.  
Sunday, May 4 —  
Masses at 6:30 a.m., 8:00 a.m., 10:00 a.m. and 11:30 a.m.  
Monday, May 5 —  
10:45 a.m.—Mass in School Hall.  
Tuesday, May 6 —  
8:00 p.m.—Meeting for parents.  
Wednesday, May 7 —  
7:30 p.m.—May devotions.  
8:00 p.m.—Altar Society meeting.

**ST. BARNABAS EPISCOPAL CHURCH**  
20500 Old US-12  
The Rev. William D. Laddau, Vicar  
Sunday, May 4 —  
11:00 a.m.—Holy Communion.  
11:00 a.m.—Church school and nursery.  
Wednesday, May 7 — 8:00 p.m.—Bishop's committee meeting.

**FIRST UNITED METHODIST CHURCH**  
The Rev. Robert Woreness, Pastor  
Friday to Sunday, May 2 to 4 —  
District Youth Retreat at Judson Collins Camp.  
Sunday, May 4 —  
9:00 a.m.—Church school (3rd to Senior High).  
10:00 a.m.—Church school (Nursery to fifth).  
10:00 a.m.—Worship service.  
11:05 a.m.—Adult Study Class.  
7:00 p.m.—Junior MYF.

**ST. PAUL UNITED CHURCH OF CHRIST**  
The Rev. Warner Siebert, Pastor  
Friday and Saturday, May 2-3 —  
Ann Arbor-Jackson Youth retreat.  
Saturday, May 3 —  
9:00 a.m.—Confirmation class.  
10:00-10:30 a.m.—Youth Choir.  
10:30-11:30 a.m.—Confirmation class.

**ST. JACOB EVANGELICAL LUTHERAN CHURCH**  
12501 Reithmiller Rd., Grass Lake  
The Rev. Andrew Bloom, Pastor  
Sunday, May 4 —  
8:45 a.m.—Worship service.  
9:45 a.m.—Sunday school.  
10:45 a.m.—Worship service.

**FIRST ASSEMBLY OF GOD CHURCH**  
The Rev. Stephen J. Vaudrey, Pastor  
Sunday, May 4 —  
10:00 a.m.—Sunday school.  
11:00 a.m.—Worship service.  
7:00 p.m.—Evangelistic service.

**CHELSEA BAPTIST CHURCH**  
The Rev. Elmer S. Steenson, Pastor  
Sunday, May 4 —  
10:00 a.m.—Sunday school.  
11:00 a.m.—Worship service.  
Nursery care available during Sunday school and worship service.  
6:00 p.m.—Junior and Senior Baptist Youth Fellowship.  
7:00 p.m.—Evening worship.  
Every Wednesday —  
7:30 p.m.—Bible study and prayer meeting.

**BETHEL EVANGELICAL AND REFORMED CHURCH**  
(United Church of Christ)  
Freedom Township  
The Rev. Roman A. Reineck  
Sunday, May 4 —  
10:00 a.m.—Worship.  
11:00 a.m.—Sunday school.

**WATERLOO VILLAGE CHURCH**  
(Evangelical United Brethren)  
The Rev. Wilbur Sivernail, pastor  
Sunday, May 4 —  
10:00 a.m.—Sunday school.  
11:15 a.m.—Worship service.  
7:00 p.m.—Youth Fellowship.

**ST. THOMAS EVANGELICAL LUTHERAN**  
Cor. Ellsworth and Haab Rds.  
Freedom Township  
The Rev. Daniel L. Mattson, Pastor  
Saturday, May 3 —  
9:00 a.m.—Confirmation class.  
Sunday, May 4 —  
10:00 a.m.—Church service.  
11:00 a.m.—Sunday school.

**FIRST CHURCH OF CHRIST, SCIENTIST**  
1883 Washtenaw Ave., Ann Arbor  
Sunday, May 4 —  
10:30 a.m.—Morning service.  
Lesson-Sermon: "Everlasting Punishment."  
10:30 a.m.—Sunday school.

**ST. JOHN'S EVANGELICAL AND REFORMED CHURCH**  
(United Church of Christ)  
Rogers Corners  
The Rev. Robert Townley  
Sunday, May 4 —  
9:30 a.m.—Church service.  
10:30 a.m.—Sunday school.

**ST. JACOB EVANGELICAL LUTHERAN CHURCH**  
12501 Reithmiller Rd., Grass Lake  
The Rev. Andrew Bloom, Pastor  
Sunday, May 4 —  
8:45 a.m.—Worship service.  
9:45 a.m.—Sunday school.  
10:45 a.m.—Worship service.

**FIRST ASSEMBLY OF GOD CHURCH**  
The Rev. Stephen J. Vaudrey, Pastor  
Sunday, May 4 —  
10:00 a.m.—Sunday school.  
11:00 a.m.—Worship service.  
7:00 p.m.—Evangelistic service.

**NORTH LAKE UNITED METHODIST CHURCH**  
The Rev. George Nevin, Pastor  
Sunday, May 4 —  
9:30 a.m.—Worship service.  
10:30 a.m.—Sunday school.

**SALEM GROVE UNITED METHODIST CHURCH**  
The Rev. George Nevin, Pastor  
Sunday, May 4 —  
10:00 a.m.—Sunday school.  
11:15 a.m.—Church school.

**BETHEL EVANGELICAL AND REFORMED CHURCH**  
(United Church of Christ)  
Freedom Township  
The Rev. Roman A. Reineck  
Sunday, May 4 —  
10:00 a.m.—Worship.  
11:00 a.m.—Sunday school.

**WATERLOO VILLAGE CHURCH**  
(Evangelical United Brethren)  
The Rev. Wilbur Sivernail, pastor  
Sunday, May 4 —  
10:00 a.m.—Sunday school.  
11:15 a.m.—Worship service.  
7:00 p.m.—Youth Fellowship.

**ST. THOMAS EVANGELICAL LUTHERAN**  
Cor. Ellsworth and Haab Rds.  
Freedom Township  
The Rev. Daniel L. Mattson, Pastor  
Saturday, May 3 —  
9:00 a.m.—Confirmation class.  
Sunday, May 4 —  
10:00 a.m.—Church service.  
11:00 a.m.—Sunday school.

**FIRST CHURCH OF CHRIST, SCIENTIST**  
1883 Washtenaw Ave., Ann Arbor  
Sunday, May 4 —  
10:30 a.m.—Morning service.  
Lesson-Sermon: "Everlasting Punishment."  
10:30 a.m.—Sunday school.

**ST. JOHN'S EVANGELICAL AND REFORMED CHURCH**  
(United Church of Christ)  
Rogers Corners  
The Rev. Robert Townley  
Sunday, May 4 —  
9:30 a.m.—Church service.  
10:30 a.m.—Sunday school.

**ST. PAUL UNITED CHURCH OF CHRIST**  
The Rev. Warner Siebert, Pastor  
Friday and Saturday, May 2-3 —  
Ann Arbor-Jackson Youth retreat.  
Saturday, May 3 —  
9:00 a.m.—Confirmation class.  
10:00-10:30 a.m.—Youth Choir.  
10:30-11:30 a.m.—Confirmation class.

**ST. JACOB EVANGELICAL LUTHERAN CHURCH**  
12501 Reithmiller Rd., Grass Lake  
The Rev. Andrew Bloom, Pastor  
Sunday, May 4 —  
8:45 a.m.—Worship service.  
9:45 a.m.—Sunday school.  
10:45 a.m.—Worship service.

**FIRST ASSEMBLY OF GOD CHURCH**  
The Rev. Stephen J. Vaudrey, Pastor  
Sunday, May 4 —  
10:00 a.m.—Sunday school.  
11:00 a.m.—Worship service.  
7:00 p.m.—Evangelistic service.

**NORTH LAKE UNITED METHODIST CHURCH**  
The Rev. George Nevin, Pastor  
Sunday, May 4 —  
9:30 a.m.—Worship service.  
10:30 a.m.—Sunday school.

**SALEM GROVE UNITED METHODIST CHURCH**  
The Rev. George Nevin, Pastor  
Sunday, May 4 —  
10:00 a.m.—Sunday school.  
11:15 a.m.—Church school.

**BETHEL EVANGELICAL AND REFORMED CHURCH**  
(United Church of Christ)  
Freedom Township  
The Rev. Roman A. Reineck  
Sunday, May 4 —  
10:00 a.m.—Worship.  
11:00 a.m.—Sunday school.

**WATERLOO VILLAGE CHURCH**  
(Evangelical United Brethren)  
The Rev. Wilbur Sivernail, pastor  
Sunday, May 4 —  
10:00 a.m.—Sunday school.  
11:15 a.m.—Worship service.  
7:00 p.m.—Youth Fellowship.

**ST. THOMAS EVANGELICAL LUTHERAN**  
Cor. Ellsworth and Haab Rds.  
Freedom Township  
The Rev. Daniel L. Mattson, Pastor  
Saturday, May 3 —  
9:00 a.m.—Confirmation class.  
Sunday, May 4 —  
10:00 a.m.—Church service.  
11:00 a.m.—Sunday school.

**FIRST CHURCH OF CHRIST, SCIENTIST**  
1883 Washtenaw Ave., Ann Arbor  
Sunday, May 4 —  
10:30 a.m.—Morning service.  
Lesson-Sermon: "Everlasting Punishment."  
10:30 a.m.—Sunday school.

**ST. JOHN'S EVANGELICAL AND REFORMED CHURCH**  
(United Church of Christ)  
Rogers Corners  
The Rev. Robert Townley  
Sunday, May 4 —  
9:30 a.m.—Church service.  
10:30 a.m.—Sunday school.

**ST. PAUL UNITED CHURCH OF CHRIST**  
The Rev. Warner Siebert, Pastor  
Friday and Saturday, May 2-3 —  
Ann Arbor-Jackson Youth retreat.  
Saturday, May 3 —  
9:00 a.m.—Confirmation class.  
10:00-10:30 a.m.—Youth Choir.  
10:30-11:30 a.m.—Confirmation class.

**ST. JACOB EVANGELICAL LUTHERAN CHURCH**  
12501 Reithmiller Rd., Grass Lake  
The Rev. Andrew Bloom, Pastor  
Sunday, May 4 —  
8:45 a.m.—Worship service.  
9:45 a.m.—Sunday school.  
10:45 a.m.—Worship service.

**FIRST ASSEMBLY OF GOD CHURCH**  
The Rev. Stephen J. Vaudrey, Pastor  
Sunday, May 4 —  
10:00 a.m.—Sunday school.  
11:00 a.m.—Worship service.  
7:00 p.m.—Evangelistic service.



**RICHARD R. STEINAWAY**  
left Chelsea Tuesday for Memphis, Tenn., to receive training in Naval Aviation Mechanics after a two-week leave. He completed basic training at Great Lakes Naval Training Center. Steinaway, son of Mr. and Mrs. Waldo Steinaway, Sr., of 645 S. Main, graduated from Chelsea High school in 1968 and was employed at the Chelsea Methodist Home before enlisting, Feb. 13.

**McGOVERN AND NIXON**  
Senator George S. McGovern has sharply criticized President Nixon's Vietnam policy. When other senators joined in, Senate Democratic Leader Mike Mansfield remarked that those who criticize Nixon's course should remember that the Republican President inherited the Vietnam problem.

The highest achievement of man is to be able to think through distorted situations and arrive at the truth.

**BIG NAME for BIG YIELDS**

The Modern, Short, Tough Corn that takes Thick Planting and Heavy Fertilization.  
"XL" is a Superior Sweet Corn "XL" is a truly delicious.

**LEOYD BOYCE**  
2791 Dancer Road, Dexter  
Phone 426-9352

**DONALD IRWIN**  
16880 Grass Lake Road, Grass Lake  
Phone 522-4347

**HIJAB AND PARTY**  
Hubert H. Humphrey, former Vice President is planning a trip to Mississippi to help rebuild the Democratic party in the south. The April trip is to begin restoring strength where he carried only one state in the '68 election.

**Sports Quiz Answers**  
1. North Carolina, Dayton, Purdue.  
2. Kiki Cutter.  
3. Temple topped Boston College to take the tournament.  
4. St. Louis 2; Detroit 1.  
5. Hialeah, in 1936.

## LIFELINES:

### No Place Like Home

With all due respects to our military might, space flights, anti-missile systems or what have you, the Home is the hope of America today. Not the church, higher education, relaxed or tougher laws—it's up to the home to produce the leaders and workers for a safe and sane world.

National Family Week should remind us of our solemn privileges and duties and resolve us to a greater faithfulness to that which ordains and enhances family living—the Word of God and the body of Christ, the church. A haphazard attitude toward these is an invitation to disaster but to let Christ have first place and allow His word as final authority in your life and home has every prospect of your "place" being a "palace."

When Jesus abides there—"there's no place like home."

### Immanuel Bible Church

A Bible-Believing Church with a Christ-Exalting Ministry.  
Rev. Frank C. Frinkle, Pastor. Phone 475-8936.

# SPECIAL SCHOOL ELECTION

**NOTICE OF SPECIAL ELECTION OF THE QUALIFIED ELECTORS OF CHELSEA SCHOOL DISTRICT**  
Washtenaw and Jackson Counties, Michigan  
To Be Held

**Monday, May 5, 1969**

**TO THE QUALIFIED ELECTORS OF SAID SCHOOL DISTRICT:**  
Please Take Notice that a special election of the qualified electors of Chelsea School District, Washtenaw and Jackson Counties, Michigan will be held in the Large Group Instruction Room of the Dwight E. Beach School, in the Village of Chelsea, Michigan, on Monday, May 5, 1969.

**THE POLLS OF ELECTION WILL OPEN AT 7:00 O'CLOCK A.M., AND CLOSE AT 8:00 O'CLOCK P.M.**

The following proposition will be submitted to the vote of the electors qualified to vote thereon at said special election:

Shall the limitation on the total amount of taxes which may be assessed against all property in Chelsea School District, Washtenaw and Jackson Counties, Michigan, be increased by 11.98 mills on each dollar (\$1.98 on each \$1,000) of the assessed valuation, as equalized, of all property in said district for the year 1969, for the purpose of providing additional funds for operating expenses (7.65 mills of the above increase is a renewal of 7.65 mills for operating purposes which expired with the 1968 tax levy and 4.33 mills is additional operating mileage)?

Only resident qualified school electors who are registered with the city or township clerk of the city or township in which they reside are eligible to vote at this election.

I, Sylvester A. Leonard, Treasurer of Washtenaw County, Michigan, hereby certify that, as of March 14, 1969, the records of this Office indicate that the total of all voted increases over and above the tax limitation established by the Constitution of Michigan in any local units of government affecting the taxable property located in Chelsea School District, Washtenaw and Jackson Counties, Michigan, is as follows in Washtenaw County:

By Washtenaw County:	1 1/4 Mills, 1953-1972 Incl. \$1,490,000 unlimited 1967-1982, incl.
By Sylvan Township:	None
By Sharon Township:	None
By Freedom Township:	None
By Lima Township:	None
By Lyndon Township:	None
By Dexter Township:	None
By Chelsea School District:	\$2,200,000 unlimited 1956-1982, incl. \$2,360,000 unlimited 1965-

By Washtenaw County Intermediate School District  
Intermediate School District: 1/2 Mill 1959 and future years  
By Washtenaw Community College: 1 1/4 Mills 1965 and future years

**Sylvester A. Leonard**  
Treasurer  
Washtenaw County, Michigan

I, Merlyn E. Johnson, Treasurer of Jackson County, Michigan, hereby certify that, as of March 14, 1969, the records of this Office indicate that the total of all voted increases over and above the tax limitation established by the Constitution of Michigan, in any local units of government affecting the taxable property located in Chelsea School District, Washtenaw and Jackson Counties, Michigan, is as follows:

By Jackson County:	1.35 Mills 1969 - Indefinite
By Grass Lake Township:	2 Mills 1969-1972
By Waterloo Township:	None
By the School District:	None

**Marjorie Cox**  
Deputy Treasurer  
Jackson County, Michigan

This Notice is given by order of the Board of Education of Chelsea School District, Washtenaw and Jackson Counties, Michigan.

**CHARLES M. LANCASTER**  
Secretary, Board of Education  
Dated: April 21, 1969.

## The Chelsea Standard

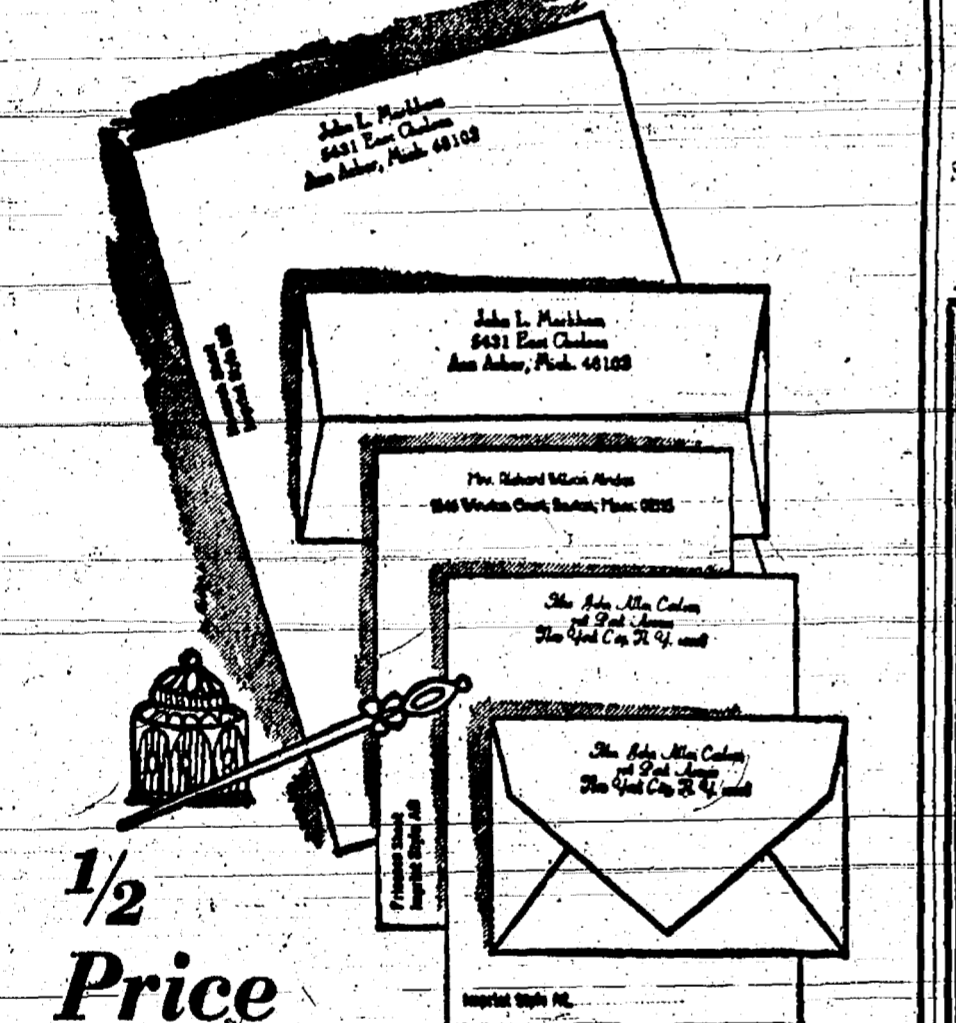

**1/2 Price**  
Double the Usual Quantity  
Rytx Charter Club Vellum

150 princess sheets,  
100 matching envelopes  
or  
100 monarch sheets,  
100 matching envelopes  
**Now \$4.50**  
(regularly \$9.00)

Enjoy the advantage of personalized quality vellum writing paper at plain paper prices. Smooth, distinctive sheets in white or blue with your name and address in rich blue, dark grey or black ink. Choice of three smart printing styles.

**BONUS VALUE**  
An additional 50 matching unprinted sheets for use as second pages (regularly \$1.50) now only \$1.00 with your order.

MAIL ORDER COUPON  
**THE CHELSEA STANDARD**  
CHELSEA, MICHIGAN 48118  
Rytx Charter Club: \_\_\_\_\_ double quantity boxes at \$4.50 a box. ALSO INCLUDE  (check) 50 extra unprinted sheets at \$1.00 a box.

Imprint Name: \_\_\_\_\_  
Street: \_\_\_\_\_  
City: \_\_\_\_\_ State: \_\_\_\_\_ Zip: \_\_\_\_\_

Check Choice:  
PRINCESS SIZE:  White (7000)  Blue (7500)  
MONARCH SIZE:  White (7100)  Blue (7150)  
Ink:  Blue  Grey  Black  
Imprint Style:  AL  MC  AC

Ordered by: \_\_\_\_\_  
Street: \_\_\_\_\_ Telephone: \_\_\_\_\_  
City: \_\_\_\_\_ State: \_\_\_\_\_ Zip: \_\_\_\_\_  
 Charge  Check or M.O. enclosed Please include sales tax



Mona Lisa "Lazy Susan": styled in soft curls all around, designed to swivel around on your head for a variety of different looks. **59.95**



Mona Lisa "Cameo": light and breezy shortie wig, covers your own hair completely. **79.95**



Mona Lisa "Femmette": hand-fashioned wig designed for all forward hair styles, covers fully, looks beautiful. **139.95**  
Pom Pom - \$29.95

**we introduce the extraordinary new "Mona Lisa" collection made from 100% European hair**

Instant glamour in finest quality wigs and wiglets of European hair, wide range of glorious hair colorings and all at special introductory low prices!

## MAGIC MIRROR BEAUTY SALON

6585 JACKSON ROAD  
ANN ARBOR  
PHONE 665-0816

And MISS "DAR," Mona Lisa's fashion wig consultant will be here MONDAY, TUESDAY and WEDNESDAY, May 5-6-7, to show you these lovely wigs and hairpieces. Be sure and meet her at Magic Mirror Beauty Salon, 6585 Jackson Rd., 10 a.m. to 7 p.m.



All prices include custom fitting and styling.



Castle Meadow

Fortrel makes beautiful sense!

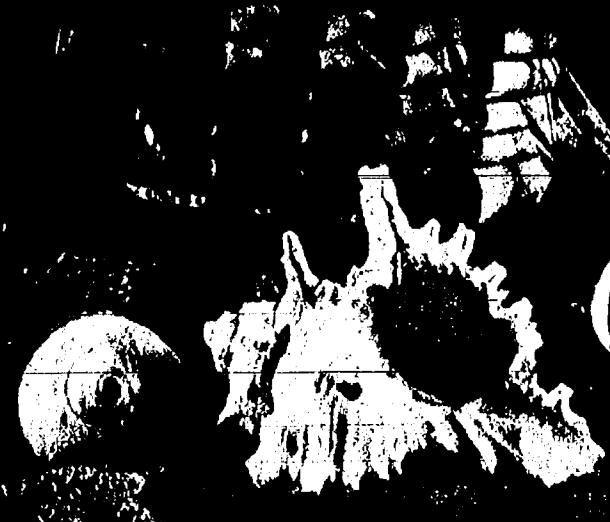

Ocean Crest

Step lively on WUNDA WEVE carpets!



Neville

Long live WUNDA WEVE luxury carpets!

# YOUR PURCHASE POWER SPECIAL

(SPECIAL ENDS SAT, MAY 17)

Quantity is the best reason for a lower price. The idea of this special is the more yards you buy the lower the per yard price.

Just look at what's waiting for you! Three special carpets from Wunda Weve — crafted of luxurious, care-free, color-brilliant Fortrel® polyester, the fabulous, footwarming carpet fiber from Celanese.

## CASTLE MEADOW

An Elegant Random-Shear

REGULAR RETAIL	\$7.95
Up to 25 yds.	\$7.55
25 Yds. to 45 Yds.	\$7.15
45 Yds. to 65 Yds.	\$6.75
65 Yds. to 85 Yds.	\$6.35
85 Yds. and Over	\$5.95

## NEVILLE

A Luxurious Deep Pile

— and —

## OCEAN CREST

A Deep Footwarming Shag

REGULAR RETAIL	\$9.95
Up to 25 Yds.	\$9.45
25 Yds. to 45 Yds.	\$8.95
45 Yds. to 65 Yds.	\$8.45
65 Yds. to 85 Yds.	\$7.95
85 Yds. and Over	\$7.45
Padding	from 98c to \$2.89
Installation	\$1.50 on wood \$1.75 on concrete



DIAL 475-8621

Our Shop-At-Home Service lets you see luxurious Wunda Weve carpeting on your own floors before you buy. Call now for free estimate during this special two week period.

BUDGET TERMS, NO DOWN PAYMENT

FORTREL is a registered trademark of Fiber Industries, Inc.

# Merkel

## Furniture & Carpet

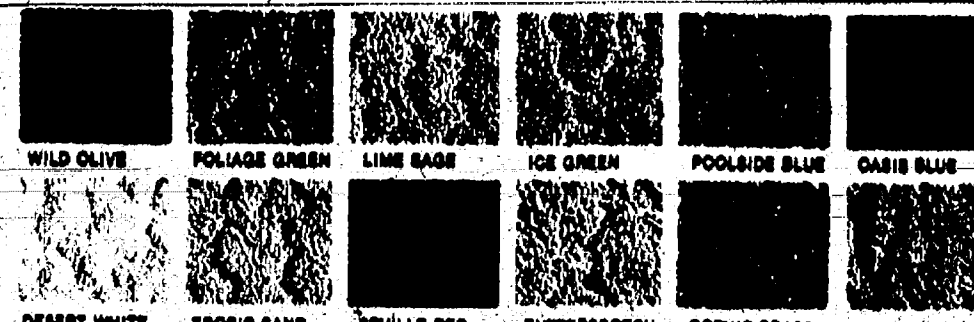

WILD OLIVE POLIAGE GREEN LIME BAGE ICE GREEN POOLSIDE BLUE OASIS BLUE  
DESERT WHITE TROPIC SAND NEVILLE RED BUTTERSCOTCH GOTHIC BRASS AUTUMN GOLD  
CASTLE MEADOW — Wunda Weve's sculptured, color-bright carpet adds the modern touch to Colonial ideas.

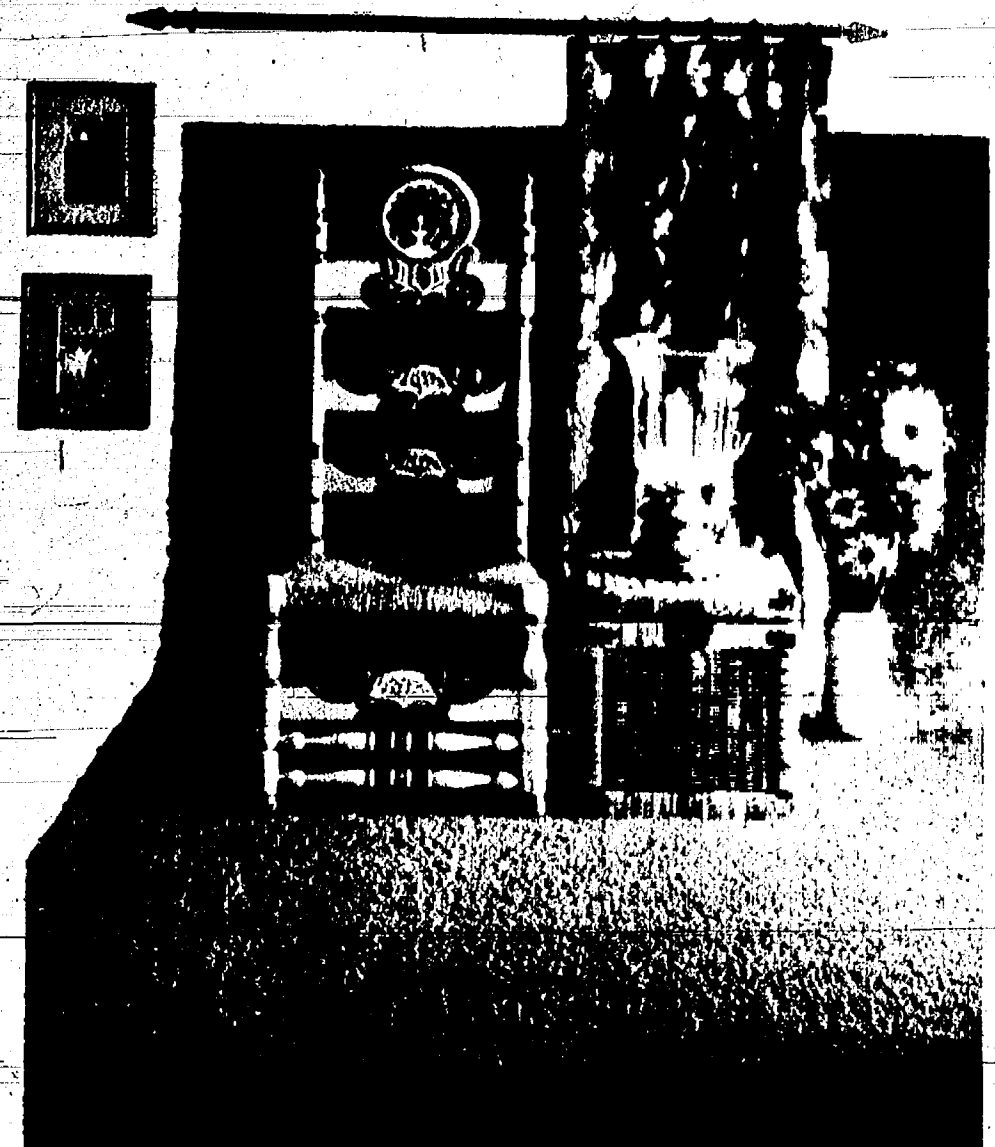

TAPPY BROWN PEARL WHITE SPANISH RUST WARM YELLOW SPICED ORANGE TORCH RED  
AZURE BLUE SEASPRAY BLUE TROPIC GREEN FAIRWAY GREEN ALABAMA WHITE JONGUIL GOLD  
OCEAN CREST — a delightful shag for your brightest idea. Cuddlesome Ocean Crest makes it intimate.

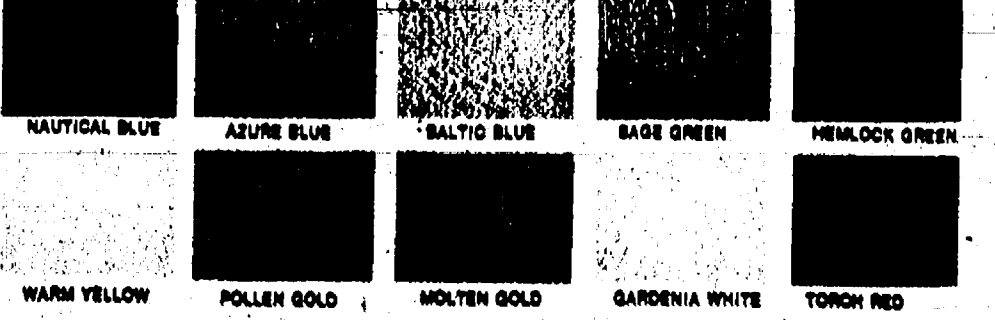

NAUTICAL BLUE AZURE BLUE BALTIC BLUE BAGE GREEN HEMLOCK GREEN  
WARM YELLOW POLLEN GOLD MOLTEN GOLD GARDENIA WHITE TORCH RED  
NEVILLE — a sweep of beauty for contemporary schemes. Neville is a deep plush carpet that lets your imagination go!





# BOWLING NEWS



## Chelsea Lanes Mixed Final Standings

W	L
Poor-Eitz	79 1/2 52 1/2
Triangle Trailer Sales	78 54
Johnson's Pool Shop	72 60
Dooly & Turner	71 61
Lynlon Color Lab	70 1/2 61 1/2
Chelsea Lanes	68 64
H. & H.	67 65
Wolverine No. 2	64 68
Wolverine No. 3	63 1/2 68 1/2
Gephardt & Barkley	60 1/2 71 1/2
Rabbit & Althouse	50 82
Wolverine No. 1	48 84

## Chelsea Women's League Standings as of April 23

W	L
Chelsea Milling	86 42
Chelsea Lanes	77 51
Chelsea Cleaners	70 58
Jiffy Mixers	75 53
Chelsea Grinding	65 1/2 62 1/2
Wolverine	65 63
Foster's	64 64
Dancer's	62 66
Schneider's	53 75
Palmer's	50 1/2 77 1/2
Zebbyr	50 78
The Pub	44 84

## Chelsea Industrial League Standings as of April 23

W	L
Chelsea Lanes No. 2	71 33
Dana Corp.	50 48
Chelsea Lanes No. 1	55 49
Fearsome Four plus 1	53 51
Central Fibre	39 65
Cooks Store	38 66

## Chelsea Suburban Standings as of April 23

W	L
Kresge Arborland	70 52
Dana Corp.	70 52
Patty Ann	72 50
Western & Southern	68 60
Dancer's Dept. Store	68 60
Foot Mobil	66 62

## Junior House League Final Standings

W	L
Pub Bar	142 80
Gambles	134 87
Mid-State Finance	131 90
Wolverine Bar	130 101
3-D Sales & Service	122 109
Wander Bar	120 111
Bayer Automotive	110 115
Jiffy Mixers	112 119
Parish Cleaners	107 124
N. Am. Rockwell Corp.	95 129
Palmer T-Birds	80 145
Dirty Dozens	81 147

## Guys and Gals Mixed League Final Standings

W	L
Wonder Bar	84 48
Chelsea Lanes	83 49
Ken's Standard Service	78 1/2 53 1/2
Team No. 9	73 59
Pleasant Lake Resort	69 1/2 62 1/2
Pub No. 1	68 1/2 63 1/2

## Nite Owl League Final Standings

W	L
Waterloo Garage	83 53
Stivers	73 63
Jack & Son Barbers	73 63
Chelsea Drug	72 64
Poster's Men's Wear	71 65
Cavanaugh Lake Store	68 68
Wahl's Dinos	66 1/2 69 1/2
Team No. 12	66 70
Don's Std. Service	64 72
Palmer's Mustangs	64 72

**HELLER ELECTRIC**  
Licensed Electrical Contractors  
ALL TYPES OF WIRING  
(No job too big or too small)  
**DAY OR NIGHT**  
CALL GR 9-3816  
20640 Sager Rd., Chelsea

## Charlie Brown and Snoopy's Friends Final Standings as of April 26

W	L
Tigers	65 1/2 33 1/2
Boppers	57 1/2 41 1/2
Stikers	55 1/2 43 1/2
Super B's	50 49
Born Losers	50 49
S.M.K.D.J.'s	50 49
Road Runners	50 49
Ringers	49 50
Snoopy's Stars	48 1/2 50 1/2
Charlie Brown Allstars	48 51
Lions	37 62
Red Barons	33 66

**BOWL for the fun of it...**

**Having Fun Lately? Bowling Is a Ball!**

Put some fun in your life . . . Bowl for laughter and health at our modern, well-equipped lanes with rarely a wait. Bring the gang down!

**CHELSEA LANES**  
1180 M-52 Phone GR 5-8141

**BECKER MEMORIALS**  
6033 Jackson Road  
ANN ARBOR, MICHIGAN

MAUSOLEUMS \* MONUMENTS  
BRONZE TABLETS \* MARKERS

# SPORTS CORNER

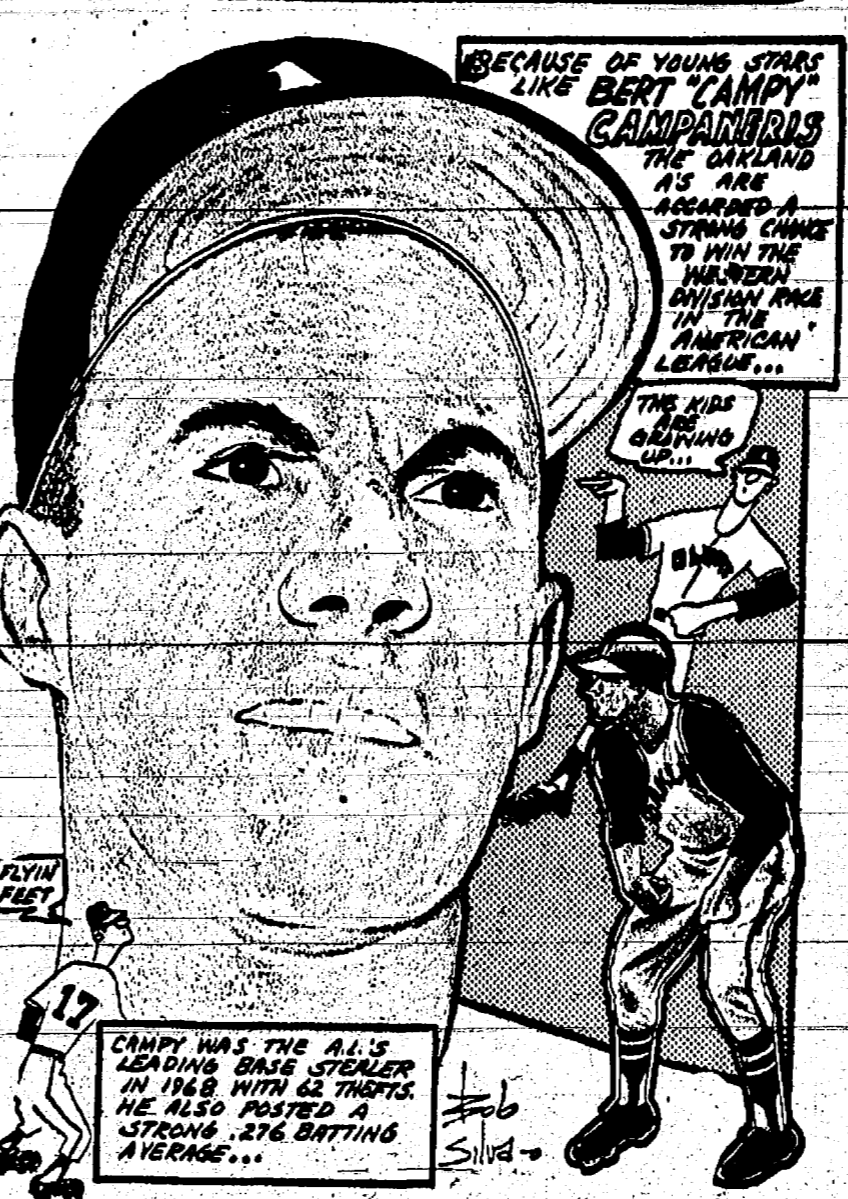

Ann Bury, 117; Kathy Reilly, 113; Don Eisele, 115; John Simpson, 122; Vicki Burnett, 121; Doug Beaumont, 101; Bob Rosentretter, 159; Mike Bowen, 115; Jon Lewis, 107; Mark Pennington, 187-125.

## Chelsea Industrial League Final Standings as of April 30

W	L
Chelsea Lanes No. 2	75 33
Fearsome Four No. 1	57 51
Dana Corp.	56 62
Chelsea Lanes No. 1	55 53
Central Fibre	43 65
Cook's Store	38 70

## Plymouth Scores Most Points in Three Tests

A Plymouth Fury I scored the highest number of points of all 60 cars that competed in fuel economy, acceleration and braking tests of the Union/Pure Oil Performance Trials at Daytona Beach, Fla.

The Plymouth Fury, competing in Class V for cars equipped with standard V-6 engines, scored a total of 98 performance points out of a possible 100.

Two other Plymouth entries finished first in their respective classes, giving the Plymouth line of cars winners in three out of the nine classes of competition.

(Continued below)

**Special car  
Special roof  
Special paint**

**Special price**

Everyone says special, but we really mean it, and we can prove it. Snapper's special car, limited edition model from Plymouth. Once the model is discontinued, it will be pretty tough (or impossible) to get one. Among the features that make it unique is a special roof, a kicky new turtle-shell vinyl top with "camp" Snapper emblems scamping across the roof pillars. Snapper's special paint is an exclusive metallic muted-gold; cool. And Snapper comes equipped with a lot of other neat features, too: deluxe vinyl interior, white sidewalls, deluxe wheel covers, bumper guards, and a helpful little time-delay ignition switch. Light. The whole package goes at a special price (and we really mean special) for a limited time. Equip one to your personal needs, with anything from a Super Commando 440 V-8 to 8-track stereo, and it becomes a truly individual vehicle. At your Plymouth Dealer.

**Wagon Air Deflector**

The 1969 Plymouth Fury station wagon models have a new and efficient air deflector, mounted at the rear of the roof to divert air around and across the big rear window, significantly reducing vision obstruction. By blowing clean air over the window, the deflector prevents rain, dust and grit from accumulating.

**See a Snapper at your Plymouth Dealer. He tells it like it is.**  
**G. A. Sales & Service - 1185 Manchester Road**

# BOY SCOUT NEWS

**TROOP 420**  
Boy Scout Troop 420 met Monday, April 25. They opened their meeting with the pledge of allegiance, then broke into their patrols. The boys made plans for their camping trip, then had a human wheelbarrow race. The Bat Patrol won twice and the Flaming Arrow patrol won once.

Richard Worden, scribe.

**TROOP 465**  
On April 26 and 27 Scouts in Troop 465 represented Scouting in Chelsea at the Scout-O-Rama at Yost field house, Ann Arbor. We used two booths to make our display; one for masonry projects and one for airplane model building. We were proud when the judges awarded us 91 points out of a possible 100, since we are a young troop with several new boys. This was a good experience for all of us, to see the various ideas expressed by others and to display our own skills. We will be looking forward to a good showing again next year.

Doug Schroetenboer, scribe.

There are people who discuss problems maturely and people who converse all day without saying a significant word.

**1969 POOL SALE!**  
Deluxe Redwood  
"WINTERIZED"

CASH & CARRY COUPON  
12" MUSKIN  
PACKAGE  
REG. \$199  
NOW \$149

**VISCOUNT POOL & SPORTS**  
1200 S. Main St. Ann Arbor, Mich.

**NEW PROGRAM AND CRIME**  
Attorney General John N. Mitchell has revealed plans for a stepped-up attack on organized crime and said that new wiretap authority had been used in less than a dozen instances so far. Mitchell said existing laws appear adequate, the need is for more funds and manpower.

Good manners are good form, even on the highways.

**DEXTER CO-OP**  
3515 Central St., Dexter Phone 426-46

**COMPLETE FARM SERVICE**

FEED - SEED - FERTILIZER  
FENCING - FENCE POSTS  
LAWN & GARDEN EQUIPMENT  
ALL GARDEN PLANTS  
TOMATOES - CABBAGE - PEPPERS, ETC.  
BULK GARDEN SEEDS

**Today more than 500,000 Michigan drivers can stop worrying about losing their car insurance because of age or accident.**

Find out how your car insurance can last forever with Automobile Club of Michigan's unique new Members' Lifetime Automobile Insurance Guarantee.

Call me for details.

**RAY JOHNSTON**  
Phone 665-7701  
1200 S. Main St. Ann Arbor, Mich.

**2,000 Teams of Students Competing in Plymouth's Trouble Shooting Contest**

Teams of student mechanics from more than 2,000 high schools and colleges in every state of the Union will compete for \$125,000 worth of prizes in the 21st annual Plymouth Trouble Shooting Contest.

The contest is sponsored by the Chrysler-Plymouth Division of Chrysler Motors Corporation and Plymouth Dealers of America to encourage students with mechanical talent to continue their education and pursue careers in the growing automotive service business.

(Continued below)

**SNAPPER**

**Special price**

Everyone says special, but we really mean it, and we can prove it. Snapper's special car, limited edition model from Plymouth. Once the model is discontinued, it will be pretty tough (or impossible) to get one. Among the features that make it unique is a special roof, a kicky new turtle-shell vinyl top with "camp" Snapper emblems scamping across the roof pillars. Snapper's special paint is an exclusive metallic muted-gold; cool. And Snapper comes equipped with a lot of other neat features, too: deluxe vinyl interior, white sidewalls, deluxe wheel covers, bumper guards, and a helpful little time-delay ignition switch. Light. The whole package goes at a special price (and we really mean special) for a limited time. Equip one to your personal needs, with anything from a Super Commando 440 V-8 to 8-track stereo, and it becomes a truly individual vehicle. At your Plymouth Dealer.

**Wagon Air Deflector**

The 1969 Plymouth Fury station wagon models have a new and efficient air deflector, mounted at the rear of the roof to divert air around and across the big rear window, significantly reducing vision obstruction. By blowing clean air over the window, the deflector prevents rain, dust and grit from accumulating.

**See a Snapper at your Plymouth Dealer. He tells it like it is.**  
**G. A. Sales & Service - 1185 Manchester Road**

**AY, MAY 1, 1969**

**ne Economics Study Groups Calendar**

May 1—Victory, home of St. Michael's, Flanagan, 527 Ypsilanti.

**Slated Sunday**

**pp Linden for**

**outs, Dads**

... from the Chelsea ...

**Slated Sunday**

**pp Linden for**

**outs, Dads**

... from the Chelsea ...



**Blough-Rowe Vows Spoken At St. Mary's**

Shirley Jane Blough and Douglas K. Rowe were married April 11 in a double-ring evening ceremony at St. Mary's Catholic church.

The Rev. Fr. Francis Wahowiak administered the vows to the daughter of Mr. and Mrs. Phillip Blough of 15020 Grass Lake Rd., Grass Lake, and the son of Mr. and Mrs. Duane Rowe, 18830 Bush Rd., Chelsea.

Edward Jennings was organist for the ceremony. The bride, given in marriage by her father, wore a white satin gown covered with white lace, featuring an empire waist, straight long train attached at the shoulders and long sleeves tapered to points.

A crown of white pearls held an elbow-length veil, and the costume was completed with a fan-shaped bouquet of pink carnations.

Mrs. Richard Merz of Grass Lake, sister of the bride, acted as matron of honor. She wore a yellow brocade A-line gown with empire waist and long organza sleeves.

Bridesmaids were Miss Lowene Rowe, sister of the bridegroom, Mrs. Bob Blough, sister-in-law of the bride, both of Chelsea, and Mrs. George Klink, from Munith.

They wore gowns similar in style to that of the matron of honor in blue, pink and mint green. Colonial bouquets of pink and white carnations with white streamers completed their costumes.

Pamela Whitaker and Darin Rowe, nephew of the bridegroom, were flower girl and ringbearer. Joseph Nyies was best man, Mark Blough and Bob Blough, brothers of the bride, and George Klink were ushers.

The bride's mother wore a pink formal dress of rayon and silk with deeper pink accessories. The A-line empire style gown was trimmed with sequins and beads around the neckline and yoke. The bridegroom's mother wore a blue formal similar to that worn by the mother of the bride, with silver accessories.

A reception at Chelsea Rod & Gun Club immediately followed the ceremony. Assisting were Alice Wahl, supervising the guest book, and Ester Whitaker, pouring punch. Guests danced to the music of Al Nalli's orchestra.

The bride wore a gold and white empire style dress with matching accessories and corsage of pink roses for traveling.

After a one-week wedding trip to Washington, D. C., the couple returned to 168 E. Sammit.

The bride is a 1965 graduate of Grass Lake High school and Preston's Beauty Academy, Ann Arbor. She is now personnel supervisor at F. W. Woolworth, Ann Arbor. Her husband graduated from Chelsea High school in 1966 and served three years in the U. S. Army. He was discharged in December, 1968 after serving one year in Vietnam. He is now employed at Michigan Chandelier Co., in Ann Arbor.

**Carol Hatley Named To Dean's Honor List At Kalamazoo College**

Carol A. Hatley, daughter of Mr. and Mrs. Yeryl Hatley of Chelsea, was among 105 students to earn a place on the Dean's List at Kalamazoo College for the winter, 1968 quarter with a grade point average of at least 3.5.

Carol, a senior history major with a minor in biology, is a 1965 Chelsea High school graduate.

After graduating in June, Carol plans to teach.

**RIGHT**

The chief trouble with this country is too darned many legal ways to steal.

**Club and Social Activities**

**CHILD STUDY CLUB**

The April 22 meeting of the Chelsea Child Study Club was held at the home of Mrs. Robert Daniels with 20 guests present. Dr. George Lawry of the poison control center at the University of Michigan Medical Center presented a talk on how, when and where poisonings happen and what to do. Refreshments were served by Mrs. Frederick Weber, Mrs. Jack Dunn and Mrs. Robert Daniels.

**WESLEYAN SERVICE GUILD**

The Wesleyan Service Guild of the First United Methodist Church met Tuesday, April 15, at the educational unit of the church. Hostesses were Shirley Smith and Mrs. Thomas Smith. 10 members and four guests were present.

There will be no regular meeting since the group will meet with the WSCS May 7, and the field trip to Children's Village in Detroit May 18.

Mrs. Dwight Gadbury, Shirley Smith and Mrs. Leroy Hoffman were appointed for the nominating committee for election of officers. 11 members made pledges for seven months, and Mrs. Joy Clark chose as her program topic, "Central Character of the Ages." This is My Father's World" was read and responsive reading was part of the program. Mrs. Clark also had a prayer, and two questions were discussed, "What do we think of Christ?" and "What Shall I Do with Christ?"

**CHELSEA SUBURBANETTES**

Chelsea Suburbanettes met Thursday, April 17, at the home of Mrs. Arthur Stoll with Mrs. Earl Tison as co-hostesses.

The meeting was called to order by the president, Mrs. James Gaken. Committee chairmen gave their reports. The program chairman, Mrs. James McLaughlin reminded members of the annual dinner out to be held May 15. Members are to meet at the home of Mrs. Robert Hendrick at 6 p.m.

A door prize donated by Mrs. Paul Hankerd was won by Mrs. Ed Lauhon.

Officers elected are, president, Mrs. Earl Kuhl; vice-president, Mrs. Jerry Satterthwaite; secretary, Mrs. Earl Tison; treasurer, Mrs. Franklin Sweeney; program committee, chairman, Mrs. Jerry Satterthwaite, Mrs. Robert Hendrick, and Mrs. Edward Lauhon.

After adjournment of the meeting, a haka gauda auction was held with Mrs. John Laraway as auctioneer. Refreshments were served by the hostesses.

**AGR. ENTREPRENEURS**

The Agricultural Entrepreneurs Farm Bureau met April 17 at the home of Mr. and Mrs. Arthur Schatir with Herbert Schatir as co-host.

The meeting was called to order by vice-chairman Stanley Parker with pledge of allegiance and Farm Bureau Creed. Minutes were read and 16 families answered to roll call.

Minuteman Ray Schatir reported on the meeting at Farm Council Building. The speaker, Roy Smith, spoke on the Fair Share Program. Charles Trinkle handed out a petition for members to sign. Discussion concerned pollution and pesticides.

At the next meeting May 15, at Lima Community Hall, a speaker from Michigan-Crop Reporting Service will address Agricultural Entrepreneurs and two other groups that have been invited to join. Hosts will be LaVerne Coy, Harold Sias and Joe Egan.

**Letters to the Editor**

To the Editor:

Just how well the Board of Education and the administrators of Chelsea's public schools have communicated with the parents and students of the district is best determined by how much the people of the area know about the operation. If you are willing to accept my premise, I suggest you ask yourself how well you could answer some of the questions I am about to ask. This list is by no means complete.

**SHARED TIME:** What is it? When was it introduced in the Chelsea District? Who initiated it? Which members of the Chelsea Board favored it, which members did not, if any? How many of the 10 school districts in Washenaw have adopted shared time? H. B. 2424 (PAROCHIAL)? What would be the immediate result in the Chelsea District if H. B. 2424 passes? What could be the long-range possibility? What direct control of a publicly financed church-school is retained by the voter? Is the principle of one-man, one-vote retained in H. B. 2424? Is the great principle of no discrimination because of race, color, or creed faithfully preserved in the bill? What other groups could legally establish publicly funded schools in the Chelsea District and throughout the state? Would the taxpayers be required to support private schools operated for a profit? What requirements for issuing financial assets of huge church-industrial-realty complexes are required as proof of need, before a state church tax is levied on the poor? What stand has the Chelsea Board of Education taken on H. B. 2424? Has any single member of the Board publicly communicated with the people on this issue? Where does William Storey stand on Parochial and shared time? What is Mr. Howard Haselschwardt's position on the two issues?

**CIVIL LIBERTIES:** Did School Board President Donald Irwin violate the constitutional right of free speech when he cut off Sherry Navin, Student Council representative, at a board meeting open to the public? Since some parents were accompanied by students who for obvious reasons know more of school conditions than their parents and are well qualified to express their opinions, can Mr. Irwin justify this restriction? Won't it appear a little more than strange to a great many parents, teachers, and students that in the Chelsea School District a young high school student is cut down by the school board for using words while elsewhere in America militant students using rifles close down a university? And isn't Sherry Navin correct in saying that what she might wish to say at a public board meeting might have more relevancy in that setting than at a Student Council meeting?

**SCHOOL DISCIPLINE:** What is the rationale of the good conduct program? Are parents given a written statement of standards and an accurate explanation of possible penalties? Under what circumstances are parents consulted in the disciplinary process? Is

**Zoning Board Acts On Variance Requests**

A conditional use permit was granted to Mr. and Mrs. Marvin H. Fischer to live in a mobile home until completion of their permanent home Tuesday night at a public hearing of Dexter Township Zoning Board.

Charles E. Wiedman's request for a conditional use permit for a mobile home will not be granted until he meets health department requirements of drain field and water on the property, located at 5911 Madden Rd., Dexter.

He was given 80 days to comply. His permanent home is to be completed by April 29, 1970.

Fischer's permanent home, to be constructed at 3044 N. Lima Center Rd., Dexter, must be completed by Jan. 1, 1970.

**GOSSO Carpet Cleaning**

May is spring cleaning time! Your carpeting deserves special attention. We recommend Host, the new method of cleaning carpets without water. The carpet is dry and ready to walk on immediately. Use our Host Electric Up-Brush. It's easy. Clean 40 sq. yds. only \$9.95. Phone for information.

**MERKEL BROTHERS**  
Phone 475-8621

**BASEMENT SALE**  
A LARGE ROOMFUL OF OUR REGULAR QUALITY FURNITURE  
At 1/3 to 1/2 Off  
Discontinued Samples, Odd Lots and Slightly Damaged Goods



**SOFAS and CHAIRS**

- \$389.95 7-ft. SOFA, Italian Provincial, fruitwood trim, pillow back, Gold and melon stripe upholstery \$259.90
- \$399.95 8-ft. SOFA, tuxedo arm, pillow back, traditional fruitwood base trim, brocade in gold with blue background. \$266.90
- \$299.95 7-ft. SOFA, modern pillow back, castor base, brawny tweed in brown, black and white. \$199.95
- \$399.95 7-ft. SOFA, Mediterranean fruitwood spindle arms and base, pillow back. Brocade fabric in copper and gold tones. \$266.90
- \$279.95 7-ft. SOFA, modern, Vectra tweed in brown and green. \$186.90
- \$499.50 7-ft. SOFA, classic pillowback in handsome linen print. Brown and gold fabric. \$332.90
- \$299.95 7-ft. SLEEPER SOFA, colonial maple exposed frame, green nylon tweed. \$239.90
- \$549.95 7-ft. SOFA, elegant traditional pillowback, green and melon on beige background. \$366.90
- \$689.95 13-ft. CORNER SECTIONAL SOFA, wide spaced self stripe in gold tones. \$399.90
- \$449.95 6-pc. DINING ROOM GROUP, by Lane, in pecan, modern, boat shaped extension table, 4 chairs, china cabinet. \$299.90
- \$578.00 6-pc. DINING ROOM GROUP, Italian Provincial in pecan, oval extension table, 4 chairs with caned backs, buffet. \$385.00
- \$199.95 LOUNGE CHAIR AND OTTOMAN, Selig modern pillowback, deep gold textured upholstery. \$132.90
- \$109.95 LOUNGE CHAIR AND OTTOMAN, Danish Walnut, blue and green stripes. \$72.90
- \$169.95 LOUNGE CHAIRS, classic pillowback, olive green silk textured fabric. ea. \$99.90
- \$159.95 LOUNGE CHAIR, modern design with comfortable high back, gold/green tweed. \$106.90
- \$129.95 LOUNGE CHAIR, modern with floral print in blue and purple. \$86.90
- \$119.95 SWIVEL ROCKER, modern, royal blue. \$79.90
- \$159.95 WING CHAIR, high-back colonial in brick red. \$106.90
- \$129.95 WING CHAIR, colonial with maple trim, blue and white tapestry. \$86.90
- \$129.95 WING CHAIR, gold and white brocade. \$86.90

**An eye for good taste!**

My Junior sure goes for a tall glassful of our better-tasting milk which gives him plenty of pep and keeps him mentally alert! Grown-ups, as well as youngsters, appreciate the nourishing goodness... flavorful vitality... that makes our milk yours!



**WEINBERG DAIRY**  
Phone GR 5-5771

**Fraser's Stainless Spring Sale**

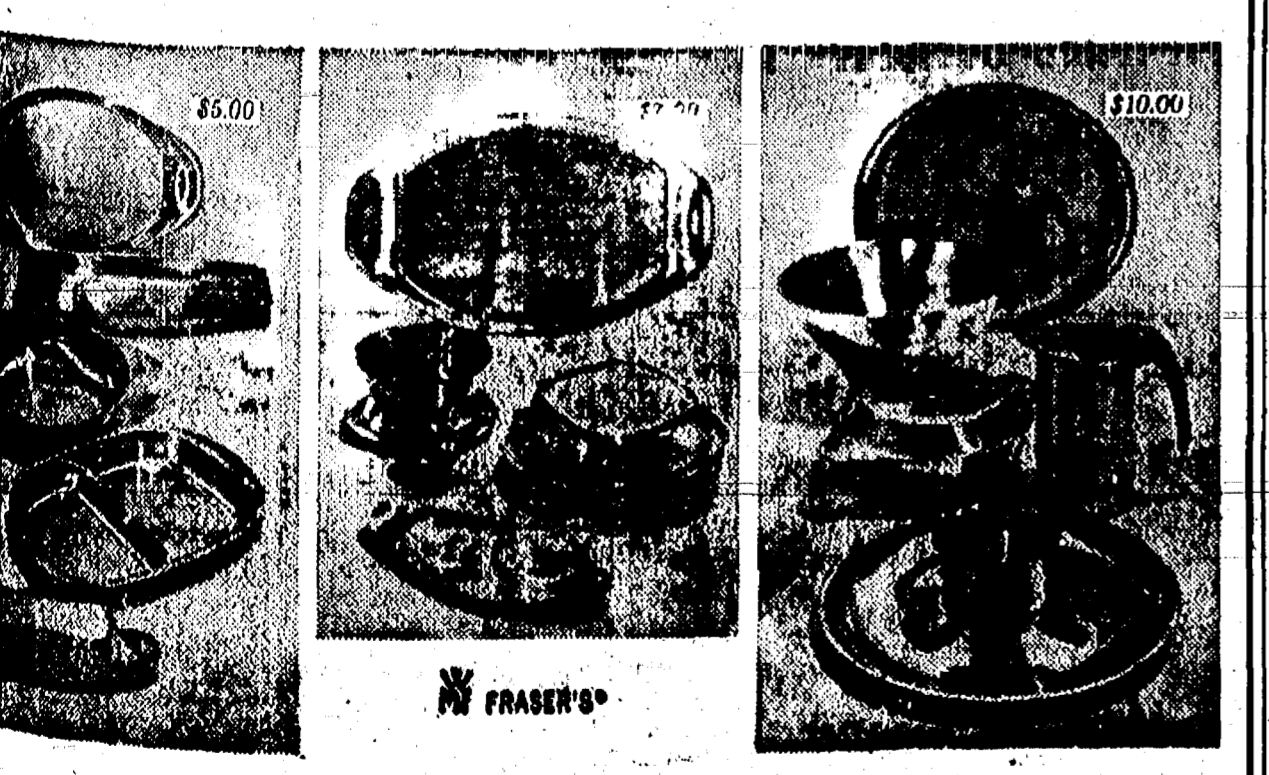

- 600 Cocktail Tray \$5.00
- 600 Sugar, Creamer \$7.50
- 600 Bread Tray \$10.00
- 600 Divided Dish \$12.50
- 600 Butter Dish \$15.00
- \$9 Cov. Veg. Dish
- \$10 Sugar, Creamer
- \$14 Sauce Boat and Ladle
- \$11 Serving Tray
- \$15 Hostess Server
- \$15 Cov. Casserole
- \$15 Fruit Bowl
- \$15 Salad Bowl

On Sale Now Until May 24  
**MERKEL BROTHERS**

**TIPS for your TOP from**

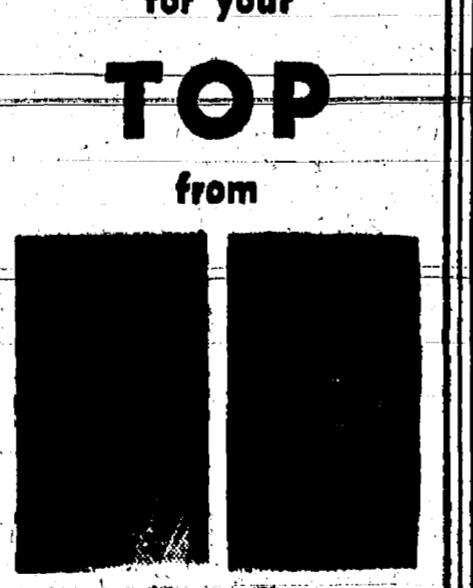

**TODDY and FRAN**

If you're saving money for a vacation this summer—clothes, hotels, sightseeing trips, add to your list an item that's going to be standard equipment for women on the go one of these days: a wig. You'll feel free to have fun, with the sun and the water in your hair all day, knowing at night you can slip into a perfect coiffure for dinner and the evening. We learned about and brought back from our New York trip some European-hair wigs that are unbelievably priced—and honestly lovely. We invite you to ask about them, see them, and if you decide on one for yourself, we'll style it the way it'll enhance your beauty—and your vacation.

Magie Mirror Beauty Salon  
Phone 491-9916  
5585 Jackson Rd., Ann Arbor

**Class Leader... Bulova for Graduation**

Always tops in design, performance and dependability... Bulova is the straight-A gift that's got class!

SEA KING "40" - 17 jewels, automatic, water resistant, luminous \$200.00

DATE KING "40" - 17 jewels, automatic, water resistant, luminous \$200.00

**WINANS Jewelry Store**

149.95 24" CHEST with bookcase top. \$89.90  
279.95 44" BUFFET BASE with shuttered hutch top. \$186.90  
229.95 30" SHUTTERED CABINET with shuttered hutch top. \$152.90  
189.95 80" BACHELOR CHEST with bookcase top. \$92.90



**LARGE ASSORTMENT OCCASIONAL CHAIRS**

- ★ ODD LOTS
- ★ NIGHT STANDS
- ★ BEDSTEADS
- ★ CHESTS OF DRAWERS
- ★ DRESSERS
- ★ END TABLES
- ★ LAMPS
- ★ PICTURES

**MERKEL BROTHERS**

### Answers Two Grass Fire Calls

Chelsea Fire Department answered three calls during the past week.

Burning rubbish started a grass fire on the property of David Wolfgang, 2340 Fletcher Rd., last Thursday morning. Although buildings were nearby, no major damage occurred.

A grass fire burned over less than an acre Saturday morning on the property of Tom Klobuchar on M-52.

The Washtenaw county Sheriff's Department called Chelsea Fire Department to wash gasoline off I-94 after a wreck at 4:20 a.m. Sunday.

### Chelsea Group Falls In Battle of the Bands

12 bands will compete Saturday, May 3 in the Farm Council Building, Ann Arbor, for the title of the Bands winner's title.

Bands to compete in the finals were selected at preliminary contests last month. "Plum Street Warehouse," the Chelsea entry, competed last Saturday but did not place in the top 12.

The finals May 3 will take place at the Farm Council grounds, at the corner of Saline-Ann Arbor Rd. and Pleasant Lake Rd. beginning at 8 p.m. Disc Jockey Tom Shannon will be featured as Master of Ceremonies for the evening.

Subscribe Today to The Standard!

**CHELSEA ASSOCIATED BUILDERS, INC.**  
GENERAL CONTRACTORS

Custom Building and Remodeling

PHONE 475-8182

or  
DON EDER ..... 475-8243  
LEON KOCH ..... 475-8269  
JOHN PIERSON ..... 479-5831

## Socheville

the extra cutting alfalfa for JACKPOT YIELDS

If you're like 8 out of 10 farmers, you too can profit from Socheville's jackpot yields — one full cutting in the seedling year and one extra cutting each following year.

And that's not all. Hollow-stemmed, leafy Socheville often tests above 20% protein and is high in energy and vitamin A.

Recommended for short rotations of 1-3 years, Socheville production will match your farming skills. Ask us for more details.

**BLAESS ELEVATOR CO.**  
Division of Larowe Feed Co. Chelsea  
Phone GR 9-6511  
**teweles seeds**

## SUMMER FUN AHEAD!



*Riviera Cruisers*  
FLAGSHIPS of the FUN FLEET for families and their guests

NEW STORE HOURS:  
Tues. thru Sat., 8:30 a.m. to 5:30 p.m.  
Friday, 8:30 a.m. to 8 p.m.  
Sunday, Noon to 4 p.m. - Closed Mondays

### Gateway SPORTS CENTRE

"Your Sports Equipment Centre"  
1603 S. Main St. Chelsea, Mich. Phone 475-8676

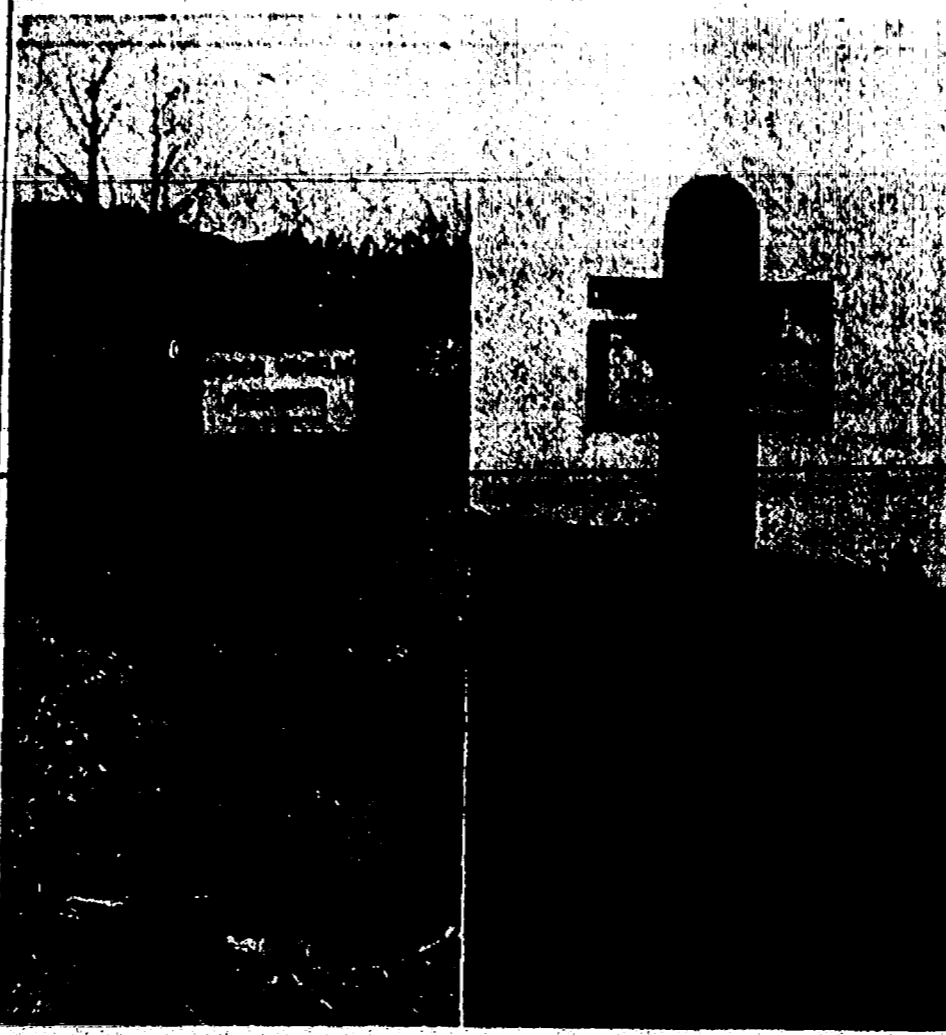

SIGNS OF DESTRUCTION in Waterloo Recreation Area are not confined to uprooted vegetation and eroding hills. Cyclists and over land vehicle operators apparently don't like to be reminded of the illegality of their activities and remove warning signs.

### Vehicles Creating Soil Erosion Problems in Recreation Areas

Serious erosion problems are being created in Waterloo Recreation Area from improper and illegal use of vehicles.

Considerable illegal off-the-road travel by motorcyclists, four-wheel drive units and other cross-country vehicles destroy and uproot vegetation which holds topsoil in place, crush new forest growth and ruin game habitat plantations.

Hillsides, nature trails and hiking trails are all affected by these vehicles, causing erosion and endangering others walking through the areas.

Because of the increasing problem involved, extra effort is being placed on the apprehension of violators of Act No. 17, of the Public Acts of 1921 which makes it unlawful to operate a motor vehicle except on roads and designated parking areas in any State Park or Recreation Area.

Violation of provision is a misdemeanor punishable by a fine of up to \$100 plus cost or 90 days imprisonment. Arrests have been made recently by Department of Natural Resource Conservation Officers and Park Rangers.

### Hardy Vounteers Sought To Help at Girl Scout Camp

Wanted: a bunch of robust, fun-loving swingers with a sense of humor bordering on the hysterical to serve as volunteers for Girl Scout Day Camp. However, this is not essential. If you're able to take a deep breath without coughing and can bend over and tie your shoe from a sitting position, you qualify.

This is not an organization that just takes and takes—they like to feel they do something for volunteers, too.

For instance, look at the problem of overweight. Many ladies, after 10 or 15 years of marriage put on a sizeable weight gain in the wrong places. Day Camp recruits are almost guaranteed a 10 pound weight loss during the first week. In fact, after digesting one campfire meal, a volunteer may not feel like eating for the next three days.

Then, there's boredom—a pretty sneaky malady that usually pops up between the time you've scraped the mayonnaise off the carpeting and have hand-washed your husband's socks for the 200th time. These are the socks, remember, that he wears to ward-off evil spells and when he lunches with the boss.

As one volunteer put it, in her glowing testimonial, "After two days of Day Camp I became quite emotional about my home. When I returned, each afternoon, I had the strong compulsion to kiss the doorstep."

This, mind you, was from a very bored lady who felt she had to get away from the house.

You graduates of the Red Cross Disaster Training Program: There might just be a place for you, too. Perhaps you've felt a bit put out because you haven't been able to use your training. Well, at camp last year, there was a minor flood and a fairly impressive landslide. The year before, a tornado. There seems to be a progressive improvement. Nothing is promised for this year, yet, but if you become a volunteer, at least, you'll be there when the action starts.

Less adventuresome persons may be interested in supervising the younger children. This has some advantages. The first is that someone else usually does your cooking for you. Then too, with this tender age group you're bound to know a little more than the kids. When you point out an animal that looks like an Indian agouti there won't be any contradictions. Some of Chelsea's best room mothers got their training at the Girl Scout Day Camp.

For those who dig foreign affairs there was an "Arab" speak at the 1968 session. Briefly, they anticipated the continuation of the Israeli-Arab War on American soil but this touchy matter was diplomatically smoothed over.

Volunteers leave Day Camp with a new awareness of just being alive. This can be your experience, too.

Recruits are needed now for the two-week August session beginning Monday, Aug. 4 through Thursday, Aug. 7, and from Aug. 11 through 14. Contact Anne Bar-den, 761-1554, for further information.

Men need not apply. Since women outlive them, at present, by seven years, any further drain on the reserves could be disastrous!

**SAFE DRIVERS SAVE**  
with Community Service Auto Insurance



DAVID D. ROWE  
157 E. Summit St., Chelsea  
PHONE 475-8065

**FARM BUREAU INSURANCE**  
Companies of Michigan



SERIOUS EROSION PROBLEMS on Sackrider hill, a scenic overlook on Mt. Hope Rd., have been caused by motorcyclists of the past and present. At right is strip of bare earth where grass has been uprooted this spring, and at left is what the bare area would probably look like next year if repairs are not made. The erosion ditches were caused by cyclists stripping away grass last year. Repairs are a time-consuming process and would take an estimated week and a half to rake, reseed and cover with straw this hill and about a dozen more in the area. Approximately one year would be required before the area would be firmly sodded after reseeding.

### Complete Course In Police Work

Four Chelsea men graduated from a basic police work course sponsored by the Washtenaw county Sheriff's Department this week.

Tom Eder, Galvin Summers, Jr., and Earl Guenther, Chelsea Auxiliary policemen, and William P. Dettling, Manchester Auxiliary policeman, completed the 10-week course.

They were instructed in equipment handling, elements for arrest, accident reports, radio codes, first aid, emergency action and other areas of police training.

### Drunk & Disorderly

Billy Bruce Fletcher, 36, of Stockbridge, pleaded guilty to drunk and disorderly behavior Wednesday and was given \$35 fine and costs and 60 days probation.

He was arrested at 10:30 p.m. Tuesday when he created a disturbance at Orchard St., and refused to leave when told to do so by a Chelsea Police officer.

# ANNUAL SPRING RUBBISH PICK-UP

## MONDAY and TUESDAY MAY 12-13

PUT ALL RUBBISH AT THE CURB  
Rakings and anything else not covered by regular rubbish pick-up contract.

HAVE IT OUT EARLY MONDAY - 7 a.m.  
Anything you can carry to the curb, we will haul away.

**Chelsea Public Works Dept.**

Need A Room? A Standard Want Ad Can Help

**MF10**  
Built like the BIG ONES

"I GOT MINE FROM MY MASSEY-FERGUSON DEALER SAYS JERRY COLONNA"

10 HP WORKHORSE FUNHORSE

This is the new MF 10. Works like a tractor because it's built like a tractor by the people who make more tractors than anybody—Massey-Ferguson.

See Our Display at  
**SPRAGUE BUICK - OLDS - OPEL, Chelsea**  
or phone 475-7159 for appointment to drive one on your own property.

**MERRITT'S SERVICE**  
Chelsea, Mich.

## TRUCK LOAD FREEZER SALE

# SAVE UP TO \$30<sup>00</sup>

ON THIS

## SPECIAL PRE-SEASON FREEZER SALE

(CHEST AND UPRIGHT MODELS AVAILABLE)

Many Models To Choose From

OPEN FRIDAY UNTIL 9 p.m. CLOSE SATURDAY AT 4 p.m.

# FRIGID PRODUCTS

113 N. Main St., Chelsea LLOYD R. HEYDLAUFF Phone GR 9-6651